# The Vulcan Advocate

"Serves the Heart of Southern Alberta's Wheat Belt"

48th Year, No. 18 — THE VULCAN ADVOCATE, WEDNESDAY, NOVEMBER 30, 1960 — Subscription $3.00 a year in advance



Provincial Library Dec 30

ALBERTA PROVINCIAL LIBRARY DEC 2 - 1960


## "TIRED TESS"

Like the old grey mare, this ancient fire rig just ain't what she used to be and her impending demise is the cause of the minor crisis with regard to country fire protection.

"Tess" came to Vulcan brand spanking new in 1929 which was her model year, and was purchased through Sandy Mitchell, manager of Pyramid Motors, now Vulcan Motor Products location. W. E. Butchart was mayor of the council which at that time obtained a $7500 loan towards the fire truck, 1500 feet of hose and the building of five cysterns to store 100,000 gallons of water. The Model A's life expectancy was "at least 10 years," so payments were to be spread over that time. That was 31 years ago so it can hardly be claimed the old girl gave nothing but her all.

Seated in the open air buggy are Fire Chief Bob Johnston and Deputy Chief Art Scott.

* * *

Questionaire Circulated

# Rural Fire Protection Assoc'n Would Be Fourth In County

A questionnaire has been circulated through the area surrounding Vulcan as a result of the Board of Trade meeting held Thursday to determine the feeling of farmers towards the setting up of a Rural Fire Protection Association.

About 30 farmers, several business men, Mayor Findlay and two councillors were in attendance and questioned fire chief Bob Johnston and deputy chief Art Scott on costs and equipment needed to set up a pumper truck able to handle country calls.

This problem of fire protection on farms has been brought to a head by the fact that one of the two units of the Vulcan Fire Department, a Model A truck is no longer considered serviceable and Fire Underwriters regulations prohibit the other unit going out of town leaving the town property unprotected.

Until recently the GMC truck which was overhauled this summer has been sent on country calls while the Model A is left for town emergencies.

Fire Chief Bob Johnston was called upon first at the meeting to describe the truck equipment needed, the cost and method of operating such an association.

An initial expenditure of $5,000 would be required to provide a pumper truck complete with equipment. Much hose and miscellaneous equipment is already on hand which has kept the estimated cost well below that of other associations but major expenditures are the truck, (a used three-ton model with approximately 20,000 miles was recommended) a 500 gallons per minute front mounted pump, estimated at $1500, and water tank. The normal style of tank truck could not be used because its height would reduce stability and force slower truck speeds for safety.

Highest costs per farmer for this sort of association of those surveyed was the Arrowwood unit where 55 farmers paid $60 each as their contribution. It is felt in Vulcan's case that cost would not exceed $50. If 200 farmers join the organization, individual cost would be $25, if 100 members join it would cost approximately $50. It is felt over 300 farmers would be in the area included in the proposed association.

A question and answer period followed Mr. Johnston's summary. One farmer enquired if the 500 or 700 gallon truck tank would be able to handle an emergency. It was explained that much less than 500 gallons, when used properly, can subdue most normal fires.

Another query was what use would 500 gallons be if the pump output was 500 gallons per minute. Mr. Johnston explained this was maximum operating load and when a fog nozzle is used instead of open flow, much greater use can be made of existing water. By local test the 420 gallon tank of the GMC has provided water for 18 minutes with fog nozzles used.

The extent of the County's participation in the Association was asked and it was found that in the case of the fire groups at Lomond, Milo and Arrowwood, a share in each was bought by the County.

As to how long the Vulcan-based truck would be in getting to a fire, the chief stated that normally within two minutes of the siren, the trucks are moving, able to travel safely at over 50 miles per hour. In other towns where the association is set up, longest time for a call was 45 minutes at about 20 miles under heavy snow-blocked roads.

The lack of sufficient water at farms poses a problem as in some cases farm pumps may be cut off by fire. However those farms with cattle have water troughs and the unit has up to 1200 feet of hose which could stretch to sloughs or other sources of water. At one country fire last winter buildings close to the blaze were saved by a bucket brigade which kept sufficient water in the truck tank to keep the hose in use.

In answer to the question of maintenance costs, those of other centres were given. In three years Claresholm's bills were $200, $50 and $350. At Coaldale average yearly maintenance is $60.

The cost of fire calls to nonmembers in the Arrowwood Association is $150 while at Coaldale, three calls in 1959 and three in 1960 netted $400 each year. The estimated cost locally has been set at $150 plus mileage for each call.

Findings from other protection associations indicate that through the help of the fire fighting units two-thirds of the loss which normally would occur was saved.

In 1959 farm fire losses in Alberta exceeded one million dollars with a total of 408 farm fires. Five years ago in 1955 such fires totalled 294 with a loss of three-quarters of a million. Fire loss on farms is approximately one sixth of the total fire loss for the province and rural fires caused one-half of the fire deaths.

In the Vulcan area the Fire Department was called out to six rural fires last year.

Twelve townships or 2,000 quarter-sections are involved in the suggested area giving coverage to the east to meet the Lomond, Arrowwood and Milo Protection Units' boundaries, south beyond Kirkcaldy, west to the Little Bow and north to the Ensign and possibly Brant area.

Another meeting of the Board of Trade Committee is planned for Thursday, Dec. 1, to check the results of the country canvass and assess the feeling of the whole area towards the formation of such an association.


**GARAGE SERVICE**

**Open on Sunday from 10 a.m. to 8 p.m., and until 8 p.m. each day this coming week, including Saturday,**

**Central Garage**


## Milo Volleyball Teams Beat Vulcan

Vulcan school basketball and volleyball are falling prey to visitors, according to recent game reports.

In the volleyball league, Milo boys won over Vulcan last week while on the basketball scene the Milo girls won over Vulcan girls at Milo on Friday, Nov. 25.

The Vulcan school gym will be alive with athletes on Saturday, Dec. 3, when teams from all over the County will be competing in a volleyball tournament.

## Around the World In 112 Minutes

Visiting the strange country of the D.R.; where dead policemen are everywhere, caught in a dangerous revolution, and unable to get out of poverty stricken Haiti, in trouble in Cuba where there is no life protection, lost in the jungle in Africa among one of the most primitive tribes, 300 yards from a man shot in no man's land in Jerusalem bordering Israel, staying in a hotel in Balbeck where no one had dared enter for six days, rode in a car with 5 bullet holes going to Syrian border, talked with the only customs man that had not been killed, was on the same road, same day as one priest, and two nuns were shot and killed on the road from Beirut to Damascus, arrested as a spy, interrogated by five officers, taken into custody in Syria, finally taken to Nasser's top general in Damascus.

This is part of the unique life story of Mel Halverson during the last five and a half years while photographing, speaking and producing movie productions around the world.

Interviews with Willy Brandt, mayor of West Berlin, Crown Prince of Jordan, Amir Jaffa, the Alla Khan's leader in Mombasa, Africa, leaders whose identity dare not be released from Red China, Senator Dejoi of Haiti, recently assasinated, and other leaders have contributed to learning interesting inside, and first hand information.

Mel Halverson's "Around the World in 112 Minutes" will be shown at the Vulcan Lodge Hall on Friday, Dec. 2, at 8:00 p.m. An ad elsewhere in this issue gives further details.

## Former Champion Resident Heads Warfare School

The RCAF has announced the appointment of Wing Commander Hugh M. Miller, CD, as director of the Joint Maritime Warfare School in Halifax. He replaces former director Wing Commander B. H. Moffit.

W/C Miller was the Chief Administrative Office at RCAF Station Goose Bay, Labrador, prior to his recent appointment. He was born in Vancouver and enlisted in the RCAF in 1941.

Before enlisting he lived at Champion, Alta., where a sister, Mrs. George F. (Ivah) Smith, still resides. His parents were the late Mr. and Mrs. A. J. Miller of Champion and Vulcan and he received his education in the Champion schools.

During the war he served with the RCAF on the east coast of Canada as a wireless operator air gunner.

Since the war he has served as a staff officer at the Air Cadet Training Establishment in Ottawa, has instructed at the Radio Officers' School at Clinton, Ont., and was Commanding Officer of the Recruiting Unit at Toronto.

W/C Miller is married to the former Mildred Patterson of Victoria, B.C. The family, including daughters Bonita and Margaret, is presently residing at 4 Birchwood Drive, Armdale.

## Farewell Party Honors Mensingers

Mr. and Mrs. F. J. (Freddie) Mensinger, popular Vulcan couple, were guests of honor at a community farewell party and dance at the Reid Hill Hall, Friday evening. Program arrangements were under the capable management of Mr. and Mrs. Earl Ericksen, Mr. and Mrs. Bruce McKay, Mr. and Mrs. Bruce White and Mr. and Mrs. Tom Houlton.

The hall was decorated in tones of brown and gold and the Mensingers' names spelled out across the hall. Upon her arrival Viola was presented with a corsage by Mrs. E. Ericksen.

Music for the dance was provided by a number of friends and impromptu vocal and musical selections were enjoyed by all. Some 175 friends and neighbors signed the guest book.

Lou Douglass of High River, on behalf of those assembled, presented Freddie and Viola with a beautiful set of matched luggage, and cash with which to buy pieces for their set of sterling silver. Mr. Douglass expressed the genuine regret of all in losing two such valued members of the district. In replying to the farewell address Freddie remarked that he had lived in the Vulcan district and in town for more than 50 years, that he had married and reared his family here, and that both he and Viola would keenly miss their friends here.

Both Mr. and Mrs. Mensinger have been active workers in almost any endeavor undertaken locally, for many years. They will leave this week to make their home in Lethbridge, but will retain their interest in several Vulcan and district enterprises.

Festive Season Begins

# Place Greater Emphasis On Downtown Decoration

Santa is still in his northern home plotting the route of his trip to all his young friends, but folks round Vulcan are taking no chances on not being prepared for his arrival. The Board of Trade, in conjunction with service groups and lodges plans on having the big Christmas tree up and blazing with colored lights by Dec. 4.

Following last year's well-received experiment, the tree will once again be erected at Vulcan's main downtown interesection. Luckily, main street is wide enough to accommodate this unusual display and traffic found no problems getting around and by the tree during the 1959 festive season.

A big date for youngsters to remember is Saturday, Dec. 17, when Santa makes his arrival in town and takes up his post by the tree from where he checks all the kiddies on past behavior and passes them a small pre-Christmas treat.

These and other details concerning the coming Christmas season came under discussion Thursday, Nov. 24, at the Vulcan and District Board of Trade meeting.

Plans for a shopping day before Christmas were dropped in favor of greater concentration on increased individual store decorations and a general addition to street lighting for the business area. Dec. 10, has been set as Decoration Day when it is hoped all businessplaces will have their complete decorations up and aglow to meet the increasing number of people patronizing town merchants.

It is hoped each business may receive a small Christmas tree which would be placed outside if possible, and decorated. A committee has also been named to investigate the possibility of having Christmas music played over outside speakers in the business blocks. This has been found most successful and enjoyable in other towns. It is not found monotonous and is felt to be a great step towards setting the Christmas scene.

The home decoration contest, also new to Vulcan this year, will help to place accent on residential Christmas scenery and judges so far picked for this event are Mayor Lundy Findlay and Board of Trade president Douglas Galbraith.

Families in the country are also invited to join in the decoration scheme and may have their homes included by contacting either of the judges.

## 94th Birthday Of Mrs. J. N. Castator

Well known in the Champion district, where she lived for many years, Mrs. J. N. Castator of Calgary celebrated her 94th birthday on Nov. 25.

Born at Markham, Ont., Mrs. Castator moved to the Nanton district with her late husband in 1907, later farming in the Champion area. She moved to the town of Champion in 1942 and later to Calgary, where she makes her home with her son-in-law and daughter, Mr. and Mrs. Homer Howerton, 927 18th Ave. SW.

Marking the occasion of her 94th birthday was a family dinner, when another daughter, Mrs. Carl Nielson of Moose Jaw, and her sons, Oscar N. Castator and his wife and Russell J. Castator of Red Deer were also present.

## Calgary Elks Win District 'Spiel

The Elks District Bonspiel held in Vulcan on Sunday, Nov. 27, comprised of rinks from Crossfield, Calgary, Okotoks and Vulcan, ended in a dead-heat when all the rock tossing was over between the Calgary and the host Vulcan lodges.

There were two rinks from each visiting lodge and games were played on a point system; with four rinks from the Vulcan lodge, their points were split and after all teams had played three games, Vulcan and Calgary were tied with 36 points each. It was then decided to have the two final skips throw one rock apiece to the button to decide a winner of the shield, and Clarence Robinson, ex-Vulcanite, just edged Ray Wellman in the shoot-off, by a mere two inches.

Stavely and Banff lodges failed to send any rinks to the one-day affair, resulting in the four rinks from Vulcan.

## Annual Turkey Shoot Dec. 7

Curling for turkeys will again be an added attraction at the annual Vulcan Lions Turkey Shoot, which will be held Wednesday, Dec. 7, with the main attractions at the Vulcan Armouries. The curling competitions will be held at the curling rink from 5:00 to 8:00 p.m.

At the Armouries, trap shooting will start at 1:00 p.m. and rifle shooting will start at the same time on the indoor range. The popular bingo, for turkeys, hams and chocolates, will be played in the main hall from 7:00 to 11:00 p.m.

All proceeds from the turkey shoot will be used for community projects sponsored by the Lions Club.

## Road Safety Is Personal

J. C. Jefferson, president of the Alberta Safety Council said today in opening Safe Driving Week; "We regard Safe Driving Week as a part of our effort to make every motorist and pedestrian realize once and forever that he is the only one who can prevent a traffic accident."

Safe Driving Week is sponsored at the National level by the Canadian Highway Safety Council. Each province carries out the campaign through its own safety organization.

The traffic death toll in Alberta this year is at an all time high although accidents have not increased and injuries are down 10%.

On the national scene, the death toll is nine persons per day. Injuries occur at a rate of 10 per hour and an accident happens every 80 seconds. 29% of all persons killed are pedestrians. 28% of all drivers involved in accidents are between the ages of 15 and 25 years and about 10% are from 16 to 19 years. About 60% of the fatal injuries are skull or spine fractures.

All of the branch safety councils in the province are engaged in the campaign. They are located at Lethbridge, Red Deer, Drumheller, Camrose, Hanna, Lacombe, Vegreville, Ft. Saskatchewan, Bowness, Calgary and Edmonton.

## 100-mile-an-hour Chase Leads To Licence Suspension

Among the 27 cases for court in November were seven under the Liquor Act, 10 under the Vehicle and Highway Traffic Act and five under town bylaws.

Despite the hazardous condition of streets, only five car accidents all with under $100 damage, have occurred recently. None of these was serious enough to warrant police investigation. Biggest problems found by Vulcan police during this early part of the winter are cases of cars following too close to each other, speeding and inadequate mufflers.

At midnight one evening, early in November, town police were called to a local restaurant where John A. Arsenault of Calgary was creating a disturbance. He was told to finish his meal and leave. He left town but at a speed about 40 miles per hour above the limit, so police gave chase. They were led up the Connemara road at speeds up to 100 miles per hour until the fugitive ran out of gas. He was fined $50 and his licence suspended for six months.

Ron Ackeral was caught on Nov. 18, supplying liquor to minors and was sent to Lethbridge jail for one month.

The following day J. L. Parenteau of Edmonton and Alex Sikur of Warburg were found with illegal possession of liquor, some of which they tried to dispose of on the streets while they were being flagged down by police. They were fined $25 and $5 for litter on streets.

Five young men who let a prank develop into trouble of a more serious nature during August were rounded up this month and convicted of disorderly conduct and fined $15 each. Restitution was also made to merchants whose premises were involved.

On a more pleasant side of police work, seven-year-old Randy Wolfe found a purse containing $20 and with no identification. The young son of Mr. and Mrs. John Wolfe turned his find over to the police who were able to locate its owner, Mrs. Joan Smith of Vulcan.

## Services Held For Lomond Pioneer

The funeral of the late Charles R. Adams, pioneer of the Lomond district, was held in the Lomond Community Hall on Wednesday, Nov. 16, 1960.

Born in Danville, P.Q. on July 12, 1881, Mr. Adams came west in 1900 and in 1906 married Bertha Belle Bowse of Amhurst, N.S., in Lethbridge. He ranched, farmed and had a general trucking business in Lomond and district until his retirement in 1954. He was predeceased by his wife, Belle and two daughters, Doris and Florence.

Surviving are one son James; one daughter, Mrs. Alec (Jean) Fraser of Lomond; five grandchildren and three sisters, Mrs. Ida Bishop, Mrs. Nancy Patterson and Mrs. Etta Lochart, all of Calgary.

Rev. Peter Dawson officiated at the funeral with the Milo IOOF Lodge conducting the graveside service. The pallbearers were H. Goldthorpe, E. Root, H. Huff, F. Sande, I. Magnuson and M. Magnuson. Interment followed in the Lomond Cemetery with the Vulcan Funeral Home in charge.

Vulcan Fire Department crews were sent out Tuesday, Nov. 22, to battle the second fire in two months to strike 3-Way Service. The shed drawn up beside the gas pumps and being used as temporary office and storage space caught fire from an over-filled oil [illegible] and proved a stubborn [illegible] subdue. Work is con[illegible] new cinder brick [illegible] will replace [illegible] the earlier fi[illegible] structure [illegible]

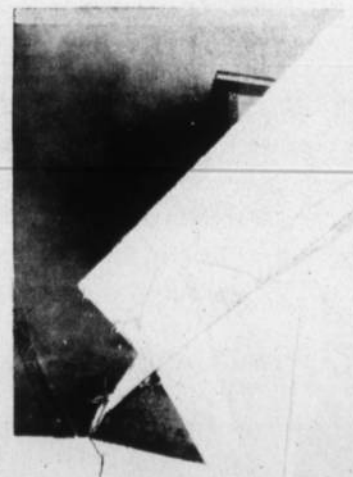

## Vulcan Lions Club

— THIRTEENTH ANNUAL —

# TURKEY SHOOT

## Vulcan Armouries
## Wednesday, Dec. 7

**Rifle Shooting**
- Tested Rifles
- Luck Targets
- Skill Targets
- Starts at 1:00 p.m.

**Trap Shooting**
- Bring your own shotgun
- Ammunition available
- Starts at 1:00 p.m.

**BINGO - - BINGO - - BINGO**

7:00 p.m. to 11:00 p.m.

Turkeys and Hams Boxes of Chocolates

PITCH AND OTHER GAMES

CURLING FOR TURKEYS 5:00 P.M. to 8:00 P.M.

ALL GRADED A-1 EVISCERATED TURKEYS

**Proceeds For Lions Community Work**


# District News

## MOSSLEIGH

The Mossleigh baketball teams played their first games of the season last week against Arrowwood. The girls lost, but the boys came home victorious.

Nan Nelson had the misfortune of cracking her collar bone when she fell at school.

**Twenty-fifth Anniversary**

A twenty-fifth wedding anniversary dance was held in the Mossleigh hall on the evening of Nov. 26 in honor of Mr. and Mrs. John Christie. Jack and Frank Thurber supplied the music, and Gus Hohn, on behalf of the community, presented the honored guests with a chest of silver flatware. Seated at the head table with Mr. and Mrs. Christie were John's sisters, Helen and her husband, Jean, Sarah and her husband. Also at the head table were Charles and George, and Doris' sister, Mary and her husband, Lloyd and his wife and Clarence and his wife. Visitors were present from Calgary and Vulcan.

**Wong — Woo Marriage**

Congratulations are extended to Mr. ad Mrs. Gene Wong on their recent marriage. Gene Wong and Miss So Keun Woo, from China, were married in the Chinese United Church in Calgary on Saturday, November 27.

Approximately 100 guests attended the reception in the Jade Palace. Besides the immediate family other guests from Queenstown and district were: Mr. and Mrs. G. Elder, Mr. and Mrs. T. Daw, Mr. and Mrs. J. Bushell, Mr. and Mrs. Stan Brown, Leonard Brown, Laurence Smith, Mrs G. Nelson, Mr. and Mrs. M. Bojes, Mr. and Mrs. Mrs. L. Robertson, Mr. and Mrs. G. McMorris, Mr. and Mrs. W. Gooch, Mr. and Mrs. O. Lahd, Mr. and Mrs. J. Ladh, George Kingsmith, Ray Clemmons, Mr. and Mrs. Leo Conklin, Mr. and Mrs. F. Durston and Mr. and Mrs. D. McCord.


# Beaver Special

## 14'x22' Plywood Garage

With 9' x7' Berry Door.
Delivered on your lot, only ..... $329

**Drop in and ask about our Building Plans**

Let our carpenter do your estimating and planning. He is fully qualified to assure you satisfaction.

FREE ESTIMATES — GUARANTEED WORK

Build Better — Buy Beaver

**BEAVER (Alberta) LUMBER LTD.**

Phone 41, Vulcan Al Beatty, Manager


## BLACKIE

Mr. and Mrs. Mel Clingman and family were visitors in Fort Macleod on Sunday with relatives.

Mrs. Willis Laycraft spent a few days in Nanton at the home of her son-in-law and daughter, Mr. and Mrs. Lawrence Herriman. Congratulations are extended to Mr. and Mrs. Herriman on the birth of their second son.

Mr. and Mrs. Varno Westersund and children Murrel and Curtis, flew to Swift Current to attend the opening of a new lounge and office building at the airport. A number of other flying farmers were guests as well. They returned by way of Gull Lake where they stopped overnight with friends.

Donald Seney is a patient in the High River Hospital having undergone surgery for appendicitis.

The school children are selling tickets on a Christmas cake, proceeds of tickets sold to be used for the skating rink fund.

Mr. and Mrs. Ralph Bondy have moved their trailer back to Blackie for the winter. All the road crew have not as yet their heavy equipment moved in for the winter.

Ted Seney, Ted Percival, Jim Rockafellow and George Bayford curled in Vulcan in a money bonspiel on Sunday. They lost out going into the finals of the first event.

Mr. and Mrs. Grant Wray and son are enjoying a vacation in the Western States and with relatives in B.C. They plan to take in the Grey Cup game in Vancouver.

Friends of Al Garity are pleased that he is able to be out of the hospital. He is now making his home in the "Medicine Tree Manor," High River.

Mr. and Mrs. Ronald McComich of Coronation, Alta., were guests at the home of Mr. and Mrs. Rolland Elliott and with Mrs. Margaret Starkey.

The formal initiation of the new members of the CGIT was held in the United Church on Thursday afternoon with guests being the girls' mothers, the Explorer Group and their mothers. Following a regular meeting there was a singsong and a lovely lunch served. The girls initiated were Lois Ririe, JoAnne Raycraft, Norma Raycraft, Cheryl McWilliam, Marlene Tressider, Darlene Douglas, Erla Justanik and Pat Laqua.

Mrs. Pearce of Saskatchewan is visiting at the home of her son-in-law and daughter, Mr. and Mrs. Ted Acott.

Miss Sheila Kennedy and her brother, Burton, of Drayton Valley were visitors at the home of Mr. and Mrs. Charles Manville and family while their uncle, Jim Kennedy whom they accompanied on the trip, visited his parents in Brant.

## ENSIGN

Deepest sympathy is extended to the Jim Williams family on the death of Mrs. Williams' mother, Mrs. Agnes Holden who passed away on Nov. 22, at the age of 88.

Mr. and Mrs. Jim Elston and children left on Thursday of last week for their home in Elbe, Wash., after visiting at the Clarence Mote home for three weeks.

Mr. and Mrs. Bert Larsen and Fay were last Friday visitors to Lethbridge. Mr. and Mrs. Boyd Chartrand of Milk River returned home with them for the weekend.

Mr. and Mrs. Jess Gothard who has been visiting at the Clarence Mote and Bob Gothard homes left last Friday for their home in Eugene, Ore.

David Hansen and Gary Hagen of Calgary spent the weekend at the home of their parents.

Mr. and Mrs. Archie McIntyre spent a few days last week visiting with relatives in Cardston.

P. J. O'Dwyer and David Paton attended the Roman Catholic Mission held at Cochrane last Saturday and Sunday.

Best wishes to Mr. and Mrs. Harold Hansen on the birth of a 3 lb. 10 oz., daughter, born last Sunday at the local hospital.

Mart Jensen returned home on Monday after being a patient in the local hospital for over two weeks.


**Dr. R. G. Hunte**
CHIROPRACTOR
Chiropractic
Physiotherapy
Nutritional Therapy
Foot Correction
DOBBS HOTEL — FRIDAYS
11:00 a.m. to 4:30 p.m.

**County Abattoir**
— Phone 336, Vulcan —
Delivery Days for Slaughtering of Livestock:—
- PORK— TUESDAYS
- BEEF— THURSDAYS

**A. J. SCHELL'S Shoe Repair Shop**
TARPS — TENTS
CANVASSES
Good line of Boots and Oxfords
Vulcan, Alta.

**F.U.A. Insurance**
AUTO & FIRE
with Co-operative Fire & Casualty Co.
Discount
on Farm Cars & Trucks and Class 1-A Select Drivers
HERB BENDER
F.U.A. Insurance Agent
Phone 407, Vulcan
Alberta Wheat Pool No. 3

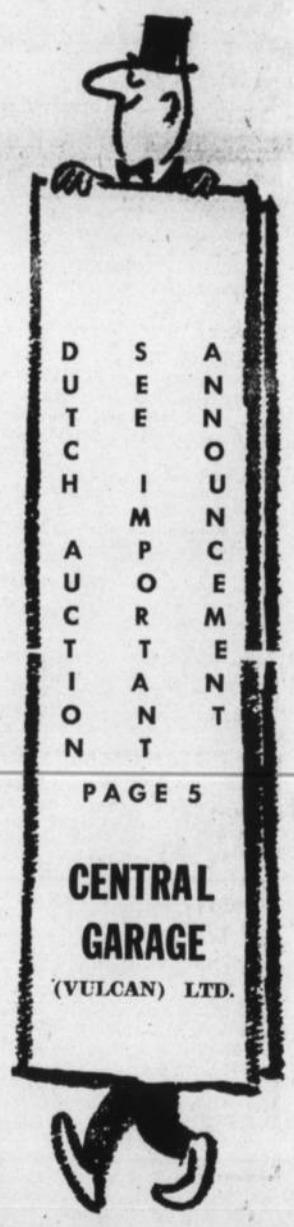

Calgary Power is more than dams, transmission lines, substations, machinery — Calgary Power is *people*. Through our touring family, the Browns, we have tried to show you some of these people and the facilities they use to provide plentiful, dependable electrical service. We could not possibly show them all because in order to give you the service you need, we have a team over 800 strong! Together, these 800 people make up our "Face of Service". Together, they are Calgary Power Ltd.

All of them, including General Manager A. W. Howard (who is showing Dianne Brown a map of our electrical system), are devoted to providing the *best possible* electrical service throughout 75,000 square miles of Alberta. And that means the best possible electrical service for you.

This goal, worked for unceasingly by all 800 members of our family, is our contribution to building a Better Alberta.

*No. 10 in a series: Face of Service.*

**CALGARY POWER LTD.**
Serving the province of ALBERTA

**SUBSTITUTE TEACHERS WANTED**

Any qualified teachers wishing to do substitute teaching in the County of Vulcan Schools are asked to register their names with the Principal of the School in their community.

**County of Vulcan Schools**

# Don't Wait

until it is TOO COLD or the SNOW TOO DEEP

to have your

## Tractor Overhauled

**10% OFF**
PARTS AND LABOR NOW!

## USED MACHINERY

36" CALKINS FANNING MILL COMBINATION Cleaner, grader and treater complete with elevator ..... $300

NO. 14 MASSEY-HARRIS TABLE MODEL ELECTRIC CREAM SEPARATOR ..... $75

USED GENERAL ELECTRIC AND EASY WASHING MACHINES

USED TRACTORS, TILLERS, BALERS AND COMBINES

— Come in and look these trades over —

## M. R. Morrison Ltd.

Massey Ferguson — Noble Cultivators — Versatile Sprayers and Swathers — Easy Washing Machines
Wisconsin Parts Service



## Auction Sales

AUCTIONEER GERRY GOING

**REGULAR FRIDAY and SATURDAY SALES**

Please Note: —We are open every Thursday night until 11 p.m.. Please bring your livestock in early.

**FEEDER AND CALF SALES EVERY TUESDAY AT 1:30 P.M.**

**FRIDAY, DECEMBER 2nd—**
Regular Cattle Sale.

**SATURDAY, DECEMBER 3rd—**
Regular sale of hogs and miscellaneous items. Bring your Market Hogs to us. The only place where they are sold to the highest bidder.

**TUESDAY, DECEMBER 6th—**
Regular Feeder Sale at 1:30 p.m.

**LAST WEEK'S MARKET REPORT**

**TUESDAY, NOV. 22**— A whale of a good Calf Sale. Steer Calves to $24.00; Heifer Calves to $20.50; Feeder Steers to $21.60; Feeder Heifers to $18.00. But the demand is limited.

**FRIDAY, NOV. 25**— Good Steers to $22.80; Good Heifers at $20.00; Good Cows to $14.50.

**SATURDAY, NOV. 26**— Pigs were hotter than a firecracker. Weaner Pigs $8.50 to $13.00; Feeder Pigs $13.50 to $35.00; Sows $45.00 to $85.00. Grade A Hogs sold at $26. **Our Stock Cow Sale** was an outstanding success. We had 300 on offer and the buyers were keen. These cows sold from $125.00 to $170.00 depending on age, color and quality.

**DON'T FORGET THE NOBLE BROS.** Registered Hereford Calf Sale on Dec. 10, at 3:00 p.m.

— SPECIAL —
**SATURDAY, DECEMBER 10**
We will sell 50 Head Top Quality Registered Herefords. Mainly Bull and Heifer Calves from the Rainbow Hereford Ranch at Okotoks. Watch for further information and write us for catalogues.

## High River Auction Mart Ltd.

— PHONE 3022 —
"Auctioneering is Our Business — Not a Sideline"
List Your Farm Sales Now
Merv Edey — 9121-33 Norm Edey — 9121-15
Gerry Mooney — 2677
— Consult Us for Dates and Information —


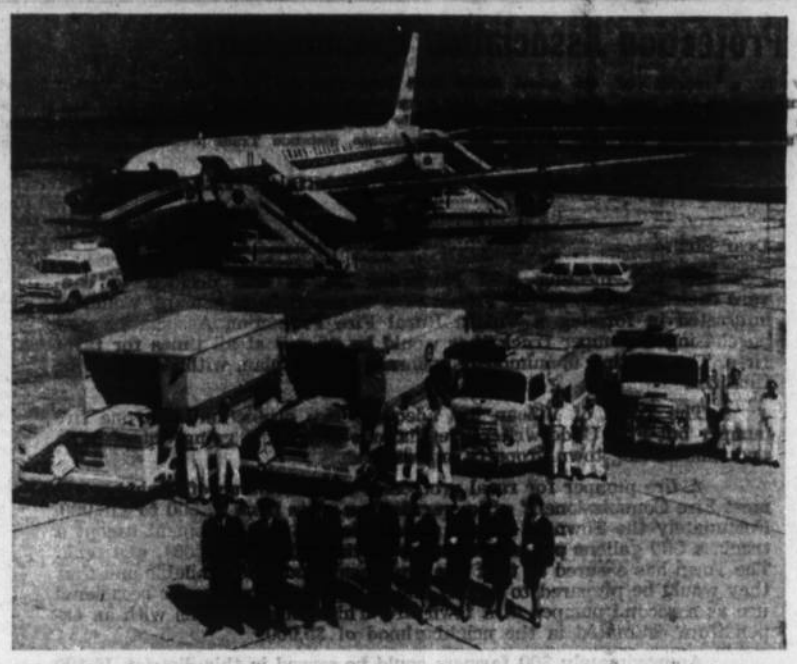

A Trans-Canada Air Lines DC-8 jet with crews and equipment required to man it in the air and on the ground. In the foreground is the flight crew consisting of captain, first and second officers, steward and four stewardesses. Immediately behind, on the left, are two baggage trucks, and next to them a lavatory truck and a water truck, with ground crews. The air starter is parked directly in front of the DC-8, almost hiding the ground power unit, while the two mobile air stair units are in position at the front and back doors. The ramp supervisor's radio car is in the center. Shown in this photo is $6,000,000 worth of aircraft, $103,000 worth of ground equipment and many years of training and experience.

# District News

## LOMOND

Carl Susinski has returned home after enjoying a two week holiday at Winnipeg where he attended a niece's wedding.

Mr. and Mrs. Hirst Goldthorpe and son Keith were Lethbridge visitors on Thursday of last week.

Mrs. Juan Cortez and Ramon, accompanied by Dianne and Johnny Pytlarz were visitors in Lethbridge on Saturday of last week.

Mr. and Mrs. Joe Chollack of Lethbridge were Saturday visitors at the home of Mr. and Mrs. Guido Zambaldi.

Mr. and Mrs. Johnnie Gray and son Gordon, accompanied by Master Barry Pearson were visitors in Lethbridge on Saturday of last week.

Mrs. Ralph Richardson and family of Berrywater and Mrs. Bobbie Niniz, Jr., of Vulcan were Friday and Saturday visitors at the home of their parents, Mr. and Mrs. L. M. Chase.

Mr. and Mrs. L. Chase and son Terry, accompanied by Mrs. Vera Rowe and Mrs. Pete Ruppert were visitors in Lethbridge on Saturday of last week.

Mr. and Mrs. Art Humphreys were visitors in Calgary on Friday of last week.

Mrs. Pete Ruppert spent several days last week visiting at the Ralph Richardson home at Berrywater.

Lomond was well represented at the annual gift night dance at Travers Hall on Friday evening, Nov. 25, with quite a number winning prizes.

Harry Hammer was a visitor in Calgary last week.

Mrs. Vern Williams returned home from Calgary on Friday of last week.

Mr. and Mrs. Alec Dodds were overnight visitors in Lethbridge on Sunday.

**Community Club**

The November meeting of the Lomond Community Club was held at the home of Mrs. Charlotte West in the afternoon. There were 15 members and six visitors present.

The meeting opened with the reading of the Club Prayer, followed by roll call, which was answered with each member handing in a gift for the orphanage. The treasurer's report was given. Following a brief business session the meeting was adjourned. The nickle draw was held and won by Carol Sukeroff.

The December meeting will be held at the home of Mrs. Ivy Goldthorpe. All members will meet at Joe's Cafe at 7:00 p.m., to enjoy a Chinese supper, and then to proceed to Mrs. Goldthorpe's for the meeting. Those on lunch are Leona Jones, Margaret Ost, Janet Skeith and Phyllis Huff. On auction are Myrna Dodds, Betty Domolewski, Margaret Tyler, Carol Sukeroff, Arlene Tolley, Audrey McKay, Violet Stannard and Leona Jones.

**St. John's Anglican Guild**

The last regular monthly meeting of the St. John's Anglican Guild was held at the home of Mrs. Mack McKay. Seven members answered the roll call with an article to auction. There were also four visitors present. Business was taken care of in the usual manner.

The next meeting to be Wednesday evening, Dec. 7, at the home of Mrs. Viola Maronda. Roll call will be for each member to bring an article for the guild food hamper to be raffled just before Christmas. On lunch are Anne Ruppert, Jean Chase, Jean Fraser and Mary Frost. On roll call auction are Anne Ruppert, Jean Chase and Maude Chambers.

Tickets were sold among the members during the meeting on an apron donated by Mrs. Elmer Hamm. Winner was Mrs. Olive Fitzpatrick. Mrs. McKay very capably managed the auction sale for the evening.

Following the adjournment of the meeting a very lovely lunch was served by the hostess and her assistants, ending a pleasant evening.

**Vulcan Artificial Insemination Unit**
Technician:
PETER DEGENSTEIN

All Breeds of Cattle Performance

Phone 377 days (preferably before 10 a.m.) or Evenings 485.

All Sires Proven

For further information call at Veterinary Office

**R. W. Beeston**
PHYSIOTHERAPIST
Manipulation Tropho-therapy
Foot Treatments
At Mrs. Jack Marshall's
Vulcan, each Monday
Phone 300 for appointment


## HERRONTON - FARROW

Mr. and Mrs. Allan Gerhke (nee Sheila Cooke) are receiving congratulations on the birth of a sister for Raymond.

Mr. and Mrs. John Koster and family have moved to the Ross Lytle farm.

Connie Dawson spent the weekend with Linda Stevens.

Stu Beagle is taking in the Lethbridge Rainbow Bonspiel along with Ron Northcott, Moe Seaman and Gerry Seaman of Calgary.

The Farrow Sunday School children are practising for their annual Christmas program which is to be held on Dec. 18.

Anyone wishing to see more local news in the paper, please cooperate by helping out your local correspondent.


# Rainbow Hereford Ranch

NOBLE BROS. — OKOTOKS
— FIRST ANNUAL —

## Production Sale

At the High River Auction Mart

## Saturday, Dec. 10

At 2.30 p.m.

**3**— 2-year-old Heifers, bred to Melladew Boldheart 9N

**10**— Yearling Heifers, bred after August 1st to Rainbow Zeto Heir

**20**— Bull Calves sired by Don Lamplighter 38th

**12**— Heifer Calves, sired by Don Lamplighter and Rainbow Reward

## Auctioneer's Note:

We feel very proud of the fact that we have been called upon to present the Entire Calf Crop of the Rainbow Hereford Ranch at Okotoks. Their cow herd needs no further introduction because you all know the outstanding merits of these cattle.

The calves that are going under the auctioneer's hammer on Dec. 10, are those good big, vigorous, yellow kind that suit everyone's fancy.

20 head of Bull Calves are sired by that good Don Lamplighter bull that weighs over a ton in working condition. This bull was purchased from James Hughes of Didsbury and it is interesting to note that for the last three years at our Southern Alberta District Hereford Club Sale, his get has topped or been runner up on each occasion.

Cattle will be looked after for a reasonable length of time at no cost to the purchaser.

**Top Pedigrees coupled with Top Quality Make for Good Cattle**

— AUCTIONEER —
## GERRY GOING

License 298 — Box 226 — Black Diamond, Alberta
Sale in Charge of High River Auction Mart Ltd.
Office Phone 3022
GERRY MOONEY, High River — NORM EDEY, 9121-15
MERV EDEY, 9121-33
"AUCTIONEERING IS OUR BUSINESS"
List Your Farm Sale With Us Now
— Weekly Sales Every Friday and Saturday, 12 noon —



# Tires

We've Got

# Tires

- New Goodyear Tires
- New Goodyear New Treads
- Used Tires of various sizes

**To meet all your tire needs at the right price!**

—YOUR GOODYEAR TIRE DEALER—

## Richardson & Gould Ltd.

Phone 19 Chev-Olds Sales & Service Vulcan

**BOY SCOUT**

**CHRISTMAS TREES**

on sale at Willard Equipment Ltd. on Saturday, Dec. 3, and Saturday, Dec. 10, until Christmas.

Excellent selection of trees from a new supplier.



**VULCAN CAFE**

Phone 491, Vulcan

**CHARLIE QUON and SON, CO,**

**BOOK YOUR CHRISTMAS PARTY NOW**

We have many years experience in the catering business and can accommodate all kinds of banquets at reasonable prices, large or small, catering up to 200 people.

FOR DOUBLE YOUR PLEASURE
Come enjoy our Special Dinner every Sunday and Daily Special every day.

½ Fried Spring Chicken, French Fries & Roll ..... 1.00
Fish and Chips, Sliced Lemon ..... .65
Jumbo Hamburger Deluxe, Julienne Potato ..... .50



**Something Different**
**Something Useful**
**. . . For Christmas**

**New Bostitch Handy Stapler**
With Wall Bracket, Staple Remover and 1000 Staples. Replaces pins, clips and tacks for dozens of convenient household uses. Only ..... **4.50**

**New Bostitch B8 Traveler**
With pocket clip and staple remover. An "always handy" stapler. Only ..... **3.90**

**New Bostitch B8R Multi-use Stapler**
The four-in-one stapler — Desk Stapler, Tacker, Plier-type Stapler, Staple Remover. Only ..... **3.75**

**Bostitch B8 Staples**
To fit all over staplers.
Box of 1000 ..... .45 Box of 5000 ..... 1.50

— AVAILABLE NOW AT —

**The Vulcan Advocate**



**Firestone TIRES**

**AT SPECIAL LOW PRICES**

**4-ply First Line Nylon**
**Tube Type** 6.70x15 ..... **22.50**

**4-ply First Line Nylon**
**Tubeless Type** 6.70x15 and 7.50x14 ..... **25.95**

**TOWN AND COUNTRY TIRES**

**4-ply Tubeless** 6.70x15 and 7.50x14 ..... **22.50**

**4-ply Tube Type** 6.70x15 ..... **19.95**

All Other Sizes Including Compact and Import Cars at Similar Low Prices

**DANIELLS' TIRE SERVICE**
Now in our New Location next to A. G. Scott, Blacksmith
PHONE 62 VULCAN, ALTA.


# Fire Protection Association Questionnaire

Below is a reprint of the Questionaire that has been sent through the surrounding district from Vulcan regarding the proposed Rural Fire Protection Association. Any farm owner not yet contacted personally and who falls within the approximate distance of 20 miles from Vulcan is invited to fill out the form and send it to the Vulcan and District Board of Trade president, Douglas Galbraith.

**VULCAN AND DISTRICT BOARD OF TRADE**

November 25, 1960.

Dear Sir:

At our meeting held November 24, it was decided to canvass each Township in the Vulcan area to ascertain how many would be interested in forming a Vulcan Rural Fire Protection Association and purchasing a pumper truck that would be on call at all times for farm fires. The meeting unanimously endorsed such a plan, with details to be finalized.

The Town of Vulcan has adequate fire protection with one fire pumper but Fire Underwriters' regulations prohibit it going out of town and thus leaving town property unprotected.

A fire pumper for rural protection with minimum of equipment to meet Fire Commissioners' office regulations costs from $7,500 to $18,000. Fortunately the Town of Vulcan already has all the equipment except a truck, a 500 gallons per minute pump (estimated cost $1,500), and tank. The Town has assured us that this equipment would be available and that they would be prepared to man it and garage it, in return for occasional use as a second pumper at a town fire. This would leave us with an expenditure estimated in the neighborhood of $5,000.

Approximately 300 farmers could be served in this district. If 100 join up, cost would be approximately $50.00 or if 200 join, cost to each would be $25.00. We feel that a minimum of 100 would be required but even at that figure the cost would be less than one hand fire extinguisher. Non-members would be charged $150.00 plus mileage for each fire call.

Please complete the following form indicating your wish as to proceeding with this plan.

Yours truly,

D. H. Galbraith, President
VULCAN and DISTRICT BOARD OF TRADE

I am (am not) in favor of forming a Vulcan Rural Fire Protection Association, cost (not exceeding $50.00 per member) but proportioned equally among all members (example 200 members — individual cost $25.00).

My bldgs. located: ..... ¼ Sec. ..... Twp. ..... Rge.....

Best road is ..... miles East (West) and ..... miles north (south) of Vulcan.

.....
NAME

# District News

## MILO

Congratulations to Mrs. Mel Schaub who won a 1961 Volkswagen by entering a contest, "Why I Like Good Neighbor Coffee."

The Milo-Queenstown Lions entertained their wives on Friday evening to a turkey supper. This was very much enjoyed by all those who attended.

A number of people from Milo attended the wedding dance of Mr. and Mrs. Fred Zaytsoff on Friday evening at Queenstown.

The United Ladies' Aid tea and bazaar was very well attended on Saturday afternoon.

Mr. and Mrs. Grant Lahd of Queenstown were Thursday evening visitors at the Ken Stumpf home.

Those home for the weekend included Marjory and Maxine Deitz, Renie Crabb, Helen Ausetad, Joyce Schaub, Ruby Page, Sharon Phillips, James Will and Robbie Thomson.

Harvey Chaffee motored to High River on Saturday.

The Milo girls' and boys' basketball teams played host to the Vulcan teams on Friday evening. Milo defeating both Vulcan teams.

C. L. Beckner was a business visitor to Calgary on Friday.

Mr. and Mrs. Ralph Hall have returned home after spending a holiday at the west coast.

Mr. and Mrs. Dave Deitz and son accompanied by Mr. and Mrs. Jack Deitz motored to Vancouver to attend the Grey Cup Game.

The Milo girls' and boys' volleyball teams motored to Brant on Wednesday evening, coming home victorious over the Brant teams.

The Maple Leaf bulk station has been moved down across from the Pioneer elevator.


—QUALITY PRODUCTS—
EFFICIENT SERVICE

**R. B. GERDING**

IMPERIAL Esso PRODUCTS

Phone Res. 10 — Bus. 19
— MILO —


## ARMADA

The hunters who ventured out west last Monday, namely Herb Craine, Stan Henrickson, Orville Herman, Raymond Beagle and Irvin Bennett were lucky enough to bring home three deer and one elk.

Mr. and Mrs. Irvin Bennett and girls were visitors at the home of Mr. and Mrs. F. Oakes of Arrowwood.

Mrs. Nina Bennett of Lethbridge spent several days at the home of her son, Mr. and Mrs. Irvin Bennett.

Vinald Graham was a Lethbridge visitor last Thursday.

Mr. and Mrs. Max Hanna spent a week at Winnipeg attending the UGG Convention.

Bernice Black and daughter, Cheryle spent a few days with Mrs. Margaret Herman while Orville was away hunting.

Deepest sympathy is extended to William and Walter Stewart and the Cotton families on the passing of Edith Stewart of Caroline, Alta.

Mr. and Mrs. Arnold Boe attended a house warming party at the home of Mr. and Mrs. Leonard (Bud) Tyler of Lomond.

Several women played badminton last Wednesday evening.

The children of the Armada United Sunday School will be putting on a Christmas tree concert on Dec. 17, at 8:00 p.m. sharp, under the supervision of their teachers, Mrs. Wilma Boe, Mrs. Shirley Henrickson, Mrs. Georgina Bennett and Mrs. Audrey Lucas. Everybody welcome.

X-ray, still the most efficient means of finding tuberculosis, was discovered by Wilhelm Conrad Roentgen in 1895.


FOR
**RAWLEIGH PRODUCTS**
- CONTACT -
**L. E. Wannop**
Phone 182
NANTON ALTA.



**CLARESHOLM AUCTION MART LTD.**

**SALES EVERY WEDNESDAY**
**at 1.00 p.m. Sharp**

We have facilities to handle all your selling and buying for all classes of livestock

- All classes of Beef Cattle Feeders and Fat Cattle
- Brood Sows
- Feeder Pigs
- Weaner Pigs
- Dairy Cows and Calves
- Sheep
- Horses
- Purebred Sales

Cattle received Tuesday night until 11:00 p.m. All other consignments received Wednesday morning.

**SPECIAL SALES HELD EVERY THURSDAY**
—(to be announced)—

**Stock Cow Sale**
**Wednesday, Dec. 7**
at 1.00 p.m.

We will have all breeds and ages of Stock Cows

Please list your cows early for better advertising coverage and for testing.

G. A. CULLEN, Mgr., Phone 182
CLARESHOLM AUCTION MART LTD.
Phone 114 — Box 66

— Auctioneers —

JOE PERLICH
Auctioneer, Lic. No. 285

TONY PERLICH
Auctioneer, Lic. No. 138

Your Livestock and Farm Sale Auctioneers

We offer a complete sales management and auctioneering Service for the Farmer and Stockman



**AROUND THE WORLD IN 112 MINUTES**
PART ONE
EXCITING TRUE FILM
LATEST COLOR - ORIGINAL SOUND

*See the Worlds Greatest in this entirely different way.*

PIONEERA–Shows our continent's progress in 50 years
CALGARY–World's starting point, presented with cowboy hats
EVERYWHERE–Thought travellers were from Texas
EAST BERLIN–World's most troubled spot
NEPAL–Most peaceful spot
WEST BERLIN–Most recovered city
KATMANDU–Most backward spot
PARIS–Gayest spot, their gayest day
BENARRES–Most sacred spot
DAMASCUS–Oldest city
ANCHORAGE–Last frontier
HIMALAYAS–World's highest spot
DEAD SEA–World's lowest spot
INDIA–Hottest spot
NORTH POLE–Coldest spot
TURBULENT TOKYO–World's largest city
BEIRUT–World's noisiest citysport
THAI–World's most colorful airline
SAIGON–Most beautiful women
BANGKOK–Most unusual city
HONG KONG–Where the world meets
THE FORBIDDEN CITY KOWLOON–Most wicked spot
JAPAN–World's largest Russia Japan anti-bomb convention
MOUNT FUJI–Mel climbs most sacred mount
REFUGEE AREA–World's saddest spot
RED CHINA–The world's biggest jail
LOOKING DOWN ON ALBERTA–With Canada's Miss World Contestant and World's most unusual family

WITH MEL HALVERSON IN PERSON

**Vulcan Lodge Hall**
**Friday, December 2 at 8:00 p.m.**
Adults 75c — Tickets at door — Students 35c



Try An Advocate Classified
PHONE 36 VULCAN, ALTA.

## LITTLE BOW FARM SUPPLIES

10 Miles East and 1 Mile North of Champion

1959 DODGE SUBURBAN, V-8, standard, with overdrive. New $4400, for only ..... $2875

FORDSON MAJOR TRACTOR, $700 work with $900 in attachments, only ..... $1875

SPECIAL CLEARANCE ON RIFLES & SHOTGUNS



## HARRIS MOTORS

### CHAMPION

### Cars and Trucks For Sale

—1959 Plymouth Fury 2-door Hardtop, V-8, auto.-trans., radio, windshield washer, crash pad, sportom deck lid, brown and white. Like new.
—1958 Dodge Royal 4-door Hardtop, red and white, power steering, power brakes.
—1957 Dodge Royal 4-door Sedan, power steering, power brakes.
—1956 Dodge Crusader, 2-door Sedan, power steering. Very clean. In excellent shape.
—1954 Dodge Mayfair, power steering. Very nice.
—1952 Henry-J, 6-cyl. engine.
—1951 Dodge 4-door Sedan.
—1948 Chev 1-Ton with 1952 reconditioned motor.
—New 17-ft. Leisure Home Trailer. Special Price.
—New and Used House Trailers.

### TRACTORS FOR SALE

—Model 444 Massey-Ferguson Diesel, 1500 hrs. with hydraulics.
—Model 30 I.H.C.
—WD9 Tractor in excellent shap, tires like new.
—No. 26 Massey-Harris Combine. Good shape.
—No. 26 Massey-Harris Combine. Like new.
—15-ft. Cockshutt Swather.
—Mower. Like new.

HARRIS MOTORS MASSEY-FERGUSON
Phone 10, Champion Plymouth-Chrysler
Merriman and Leisurehome Trailers

What do you need most?

YOU CAN BORROW AT LOW COST

THROUGH A

SCOTIA PLAN

LOAN

and repay in convenient monthly instalments adjusted to your family budget

Yes, at any branch of The Bank of Nova Scotia you can borrow for worthwhile purposes—to buy or refinance your car—to furnish that new home or room—to pay your taxes or insurance premiums—to consolidate debts—to meet medical or dental expenses.

And your loan will be life insured at no extra cost to you.

THE BANK OF NOVA SCOTIA

A NETWORK OF OFFICES ACROSS CANADA AND ABROAD

Managers: ..... Arrowwood Branch, T. G. Dunn
..... Milo Branch, Melville P. Schaub


# Champion

Mr. and Mrs. F. Puzey, accompanied by Sheila Puzey attended the Divisional Quartette Festival held recently in Lethbridge. Twenty-five quartettes comprised of 100 singers from Calgary, Claresholm, Cardston, Raymond, Stirling, Taber and Lethbridge were in the festival. Dean Cousins of Lethbridge Junior College gave an interesting adjudication to conclude a lovely evening of song.

Mr. and Mrs. T. Barry of Lethbridge spent the weekend at the home of Mr. and Mrs. R. Hegland. Patients in the Carmangay Hospital at present are Mrs. G. Hummel, Mrs. C. Eklund, Donna Fleming and Mr. Maronde.

Mrs. Don Clifford, Donald, Diane and Colleen, spent the American Thanksgiving weekend at the home of her sister-in-law, Mrs. Reg. English at Chateare, Mont.

Mr. and Mrs. H. Ferguson were Lethbridge visitors on Saturday.

Mr. and Mrs. H. Jopling attended the wedding of Mrs. Jopling's brother in Red Deer on Saturday.

Friends of Mrs. O. Bulman will be sorry to hear that she had a slight set back.

A meeting will be held in the Champion Community Hall on Friday, Dec. 2, at 7:30 p.m., for the purpose of organizing a 4-H Beef Club in the district. Parents and prospective members should attend this meeting. 18-1x

**MIA Officers Attend Festival**

The Annual Stake Festival of Speech was held in the LDS auditorium, Lethbridge on Monday evening, Nov. 21. Several car loads of MIA officers and friends from Vulcan, Champion and Carmangay attended.

Previously a speech competition had been held in Champion and winners were chosen to participate in the Lethbridge Festival.

Hazel Dow won in the senior division and Cheryl Minty won for the junior division. These girls participated with 16 other young people from other wards of the Stake. Splendid talks were given by these youths on the topic, "How to build moral strength in the nation."

**Evening W.A.**

The Evening Group of the Champion United Church WA held its November meeting at the home of Mrs. Sharpe in Vulcan. Eleven members and two visitors were present.

Following the creed, the devotional was led by Mrs. June Rhodes. The Sunshine convener reported having sent five cards. A donation of $100 was given to the United Church Sunday School.

The next meeting will be held on Dec. 14, with an exchange of cookies and small gifts.

**Home and School Association**

The November meeting of the Champion Home and School was held Monday, Nov. 21, in the school library.

After the opening prayer, Mr. Hoel read the minutes of the previous meeting. Mrs. Sanderson gave a report on the Hallowe'en party, saying that 200 children had taken part and the evening proved very successful. It was decided that the December meeting take the form of a party and program, with all adult entertainment. This meeting will be held on Monday, Dec. 19. Anyone wishing to participate is asked to get in touch with Mrs. J. Sanderson or Mrs. F. Puzey before Dec. 5.

A report from the membership committee showed the membership a bit lower than last year. Those canvassing are asked to turn in their books before Dec. 5. Rex Caldwell gave a report on the Home and School Council meeting held in Vulcan. He found it very interesting and said that he thought everyone should look into the Cameron Report, that it is not as "formidable as it looks and sounds."

Book week was the theme for the program Monday night; Mrs. Puzey, is complimented on the work that went into this program. Thanks go to all those, adults and students who participated. Books from the town library as well as the school library were on display, this was very interesting, as many people do not realize the potential of the library.

Mrs. Earl Smith opened with a talk on "What we don't read." Mrs. Gordon Davey gave a report on, "Objectional Literature." Mrs. V. Vaughn spoke on "Good reading and our Library." Students reporting were Robert Dow, "The value of our Library," and Chris Cummins with, "Teen-age reading." Mr. Cummins ended with, "The school library."

The evening closed with a reading test made out by Mrs. White, and given to all present, this proved very amusing.

Avon Specials on hand. 20% discount on all goods called for at the house. Now is the time to say thank you with a "Gift from Avon." Last mailing order date Dec. 6, to receive for Christmas. Phone 50, Elva Stewart. 18-1x

**Hi-C Group Formed**

On Sunday, Nov. 18, 20 young people met with Mr. and Mrs. H. Cummins and Rev. D. Sharpe in the United Church basement, with the purpose of forming a Hi-C Group.

The following officers were elected: President, Pierre Decker; vice-president, Patsy Smith; secretary, Lorraine Nowlin; treasurer, Helen Bjornson; program, Dianne Lundberg; lunch convener, Roger Smith.

After a talk by Rev. Sharpe on the aims, objectives and responsibilities of Hi-C, Mr. Cummins directed a quizz contest. Lunch was served and the meeting came to a close with a short prayer by Rev. Sharpe.

The Hi-C Group will meet in the church basement every Sunday evening from 7:30 to 9:30 p.m. and all teen-agers from Grade 9 up are welcome.

**Hi-C Meeting**

Nineteen young people met with their leaders, Mr. and Mrs. H. Cummins, on Sunday evening.

Pierre Decker conducted the business meeting where it was decided that they would send for pins and membership cards. Dues were set at 25c per year. It was also decided to go carol singing on Dec. 17, with a social evening to follow. Patsy Smith led in a rousing sing-song.

Mr. Cummins gave a short talk on the meaning and origin of Advent. The devotional took the form of an Advent Candle Lighting Ceremony. The scripture was read by Chris Cummins, followed by, "O Little Town of Bethlehem," by the group. Frank Cummins lit the Advent Candle with a short prayer for "Love" which the candle symbolized. Pierre Decker gave a reading and prayer and the devotional ended with "Hark, The Herald Angels Sing."

Marion Hames led two group games, after which lunch was served by Helen Bjornson and Judy Christensen to bring the evening to a close.

**Parents' Group Meeting**

The local association for Guides and Brownies met in the school auditorium recently. The group decided to help with the membership fees and insurance for Guides and Brownies. Captain I. Jones reported she had 17 Guides.

Captain Jones reported that she and Lieut. E. Carnegie had attended the Guiders meeting in High River and gained much from it.

Brown Owl Mary E. Cummins reported 13 Brownies enrolled, with two to be enrolled on Monday, Nov. 28. They decided to undertake Cookie Day in May as the one Brownie campaign.

All mothers of Guides and Brownies are urged to pay their 1960-61 membership fee of $1.00 to the local secretary, Mrs. I. Fisher, so that there will be funds to continue training.

The Guides plan to deliver Christmas baskets again this Christmas to the elderly citizens of Champion, as their Christmas good turn.

**EVANGELICAL FREE CHURCH OF CHAMPION**
**Sunday, Dec. 4th**

11:00 a.m.— Sunday School
12:00 p.m.— Morning Worship
"What the Lord hath need of."
7:30 p.m.— Evening Service
A film strip, "Joseph sold into Egypt" and a gospel message.


## A. E. Howerton

CHAMPION

NORTH STAR GAS & OIL

Expert Mechanical Service

on all types of cars, trucks and tractors

—Phones—
Bus. 18 Res. 104



## ★ Ladies and Gents ★

- Let STANLEY solve your Christmas problems.
- Orders taken now, wrapped for your convenience to be picked up or delivered later.
- Many specials for men, women and children.
- Bonuses and premiums FREE for parties, teas or even orders given.
- Also names leading to new DEALERS.

CONTACT YOUR STANLEY DEALER

Mrs. Sarah Gunderson — Box 183, phone 102 — Champion, Alta.
Mrs. Eva Elliott — Mossleigh, Alta.

15-6c



Everybody in town is

STOCKING UP

order

CAL

buy the case!!

A PRODUCT OF CALGARY BREWING & MALTING CO. LTD.
CALGARY EDMONTON



## ANY STOCKMAN KNOWS THIS SHELTER IS A PROFITABLE INVESTMENT

We know it can be a much better investment if you take advantage of our

ROUGH PINE SHEATHING SPECIAL SALE

4'x8' - 5/16" — Regular $2.95
Our Special ..... $2.30

4'x8' - 3/8" — Regular $3.45
Our Special ..... $2.70

REVELSTOKE SAWMILL Co. Ltd.

Dick Hammer, Manager
Vulcan ..... Phone 37

REPEATING

# DUTCH AUCTION

## DEC. 8 - 9 - 10

—Something New For Vulcan—

SALE STARTS 1:00 P.M. THURSDAY DEC. 8th

SALE ENDS 6:00 P.M. SATURDAY DEC. 10th

### PRICE WILL DROP

BY $5.00 PER HOUR on cars regularly priced from $395 to $695.

By $10.00 PER HOUR on cars regularly priced from $895 to $1395.

### You Fill In The Bid Form

The hour of each day will indicate the selling price. More than one bid on any car permitted. Highest bidder takes home the car.

Watch this same page in next week's Advocate for car and truck SPECIAL LISTING.

- This is a genuine sale, with no gimmicks attached. All prices quoted are realistic and fair asking prices.
- Trade-ins accepted on higher-priced units — have your car appraised early, please.
- Cars and trucks will be on display for your inspection for a week prior to sale.

The reaction of car buyers to our Nov. 17 to 19

DUTCH AUCTION

proved favorable, so we are holding another, with more time for you to inspect our units to be listed.

## Central Garage

(VULCAN) LTD.

"Where Our Customers Send Their Friends"

Phone 111 Vulcan

# The Vulcan Advocate

"Serving the County of Vulcan"

Member Canadian Weekly Newspapers Association and Alberta Weekly Newspapers Association

Founded in 1913 by Charles Clark

An Independent Weekly Newspaper issued every Wednesday afternoon at the office of publication, Vulcan, Alberta. Subscription price per year: In Canada $3.00, United States and other countries $4.00. Single copy 7c. Advertising rates furnished on request.

Authorized as Second-class Mail by the Post Office Department, Ottawa

R. C. R. MUNRO
Editor and Publisher
P. M. Pickersgill, Assistant Editor


## Safe Driving Week

The RCM Police request the co-operation and assistance of all citizens during Safe-Driving Week — Dec. 1st to Dec. 7th, 1960 inclusive. They appeal to those apathetic motorists and pedestrians who refuse to heed the advice and pleas for safe-driving and safe-walking or to believe that such advice is directed towards them. These persons can and do make mistakes which result in traffic deaths and injuries.

From Jan. 1st to Sept. 30th, 1960 in the Alberta areas policed by the RCM Police 147 fatal accidents occurred with 180 persons being killed. Of these accidents 72 or 50% involved only one vehicle and all of these accidents were preventable. There are still far too many single car accidents caused by inattentive driving, poor driving habits and too much speed for road conditions and the curves. The number of rear end collisions is growing, which again is caused by inattention on the part of the drivers.

Fifteen pedestrians were killed in this period, which is an increase from the total figure for 1959 of 12 pedestrians killed, showing an appreciable increase in this type of death in the first nine months of 1960. Eighty-seven of the accidents occurred in the daylight hours with 60 occuring in the dark hours. As the dark winter months are now with us it is expected that the percentage of accidents by night will increase. Five persons were killed while operating tractors on the highway. Tractor operators must appreciate that the tractor is a dangerous vehicle to operate on the highways, particularly at night.

All drivers are requested to check their lighting and other equipment regularly. Make it a habit.

Police enforcement activities will be increased in this Safe-Driving Week and all citizens could assist by having an accident free week.

BE ALERT AND STAY ALIVE

**— FALLOUT SHELTER —**

The basements of our homes afford some protection against fallout. By building a small concrete block room in the basement we can assure ourselves of adequate protection.

Have you registered for the First-Aid Course. Do it now.

**ADVOCATE CLASSIFIEDS BRING SPEEDY RESULTS**


**Vulcan Funeral Home**

GEORGE WISENER, Proprietor

A Complete and Dignified Funeral Service To All Southern Alberta Points

FLOWERS MONUMENTS

— 24 HOUR CALL —

PHONE 233 VULCAN

**The Vulcan Advocate**
Phone 36 Vulcan

# Advocate Classifieds

**Classified Advertising Rates**

2 cents per word first insertion, minimum charge 50 cents; 1 cent per word second and subsequent insertions, minimum charge 25 cents.

In Memoriam and Cards of Thanks are charged at 2 cents per word with a minimum charge of $1.00.

### FOR SALE—MISC.

FURNACE— Coleman Oil Floor Furnace, Model 888. Phone 402, Lomond. 17-3p

TANKS— Two round stock water tanks, one 7-ft., one 6-ft. Phone 496, Budd Andrews, Vulcan. 17-2p

STOVE— Coal Range converted to natural gas, 4-way burner and pilot, 100% shutoff, complete with water front, 30 gallon range boiler and circulating pipes; also 30,000 b.t.u. Marchand circulating gas heater; 3-piece chesterfield suite, good condition, cheap, suitable for rumpus room. Phone 76, Vulcan.

21-INCH VIKING TV; 9 cu. ft. Gibson Fridge; Chrome Kitchen Suite, nearly new; Tappan 4-burner Gas Range. All in very good condition. Phone R404, Lomond. 18-3p

FINDLAY Electric Stove for sale. Glass oven door, auto. controls, timed outlet, electric clock, timer. Used six months. Excellent condition. Phone R1422, Vulcan. 16-3p

CHOICE LOT for sale in Vulcan. Lot 4, block 27. Apply Mrs. H. Todd, Kirkcaldy. 14-6p

TANK— Propane, 250 U.S. gallons, regulators, gauges, approx. 100 ft., copper tubing. $150. Phone 79, Elmer Deglow, Vulcan. 18-2p

SEWING MACHINE— President, one year old. $175. Phone 1510, Vulcan. 17-2x

3200 ft. shiplap siding, 1700 ft. 2 in. x 6 in. 20 ft., 15,000 shingles. This lumber is all new, dry, piled, inside 12 years. Today's new price $939.50 — will sell for $600. Write Box X, Advocate. 1-2p-tfx

KITCHEN SUITE, 5 piece chrome, table 36"x48 extending to 60". $40. Floor Rug, 9'x12', wine with all over pattern, $75 with under carpet included. Phone 145, Vulcan. 18-3x

TURKEYS— Will take orders for Christmas turkey. Mrs. Roy Deal, Phone R1807, Vulcan. 18-3p

DRYER— Fairbanks-Morse automatic electric clothes dryer, like new. Phone R809, Champion. 18-3p

SEWING MACHINE— Portable electric, never used. Owner has no power. Can be seen at Wilson & Giles Electric. 18-3p

ELECTRIC TRAIN— 28 sections track, 4 switches, 1 crossover, new transformer, good condition. Contact Don Kennedy, Ensign. 18-2p

COMMERCIAL PRINTING—Highest quality at lowest prices. Special attention given mail orders and we prepay delivery charges anywhere in Alberta. Advocate Printers, Vulcan, Phone 36.

STOVE— Coal Range converted to natural gas, 4-way burner and pilot, 100% shutoff, complete with water front, 30 gallon range boiler and circulating pipes; also 30,000 b.t.u. Marchand circulating gas heater; 3-piece chesterfield suite, good condition, cheap, suitable for rumpus room. Phone 76, Vulcan. L-18-1x

PIANO for sale, lovely toned (mahogany) Morris Piano. Reasonably priced. Contact Mrs. Bert Larsen, Ensign, phone R2104, Vulcan. 18-2p

BOW CITY COAL

Lump, Egg, Nut, Stoker, Slack

Open 8-5, Monday - Friday
8-12, Saturday
—also—
SAND & GRAVEL
Washed and Crushed by the Yard or Ton
Deliveries made

Brooks — Emerson 2-3716

### LIVESTOCK

HENS— 75 Red 1½ year old hens. Phone 510, Vulcan. 18-2x

MILK COW— Young Holstein, very good milker, 2 years. $250. Phone 2717, Vulcan. 18-3x

AUCTION SALE— Registered swine and sheep sale. Monday, Dec. 5, 1960. Sale time, 1:00 p.m., at Drumheller Auction Mart. Write for catalogue or phone VA 32303, Res. VA 32009 or Carbon 1110. 15-4x

### FARM MACHINERY

COMBINE and Tractor Engines overhauled. All makes, reasonable rates and all work guaranteed. Wheat Centre Motors Ltd. 6tfx

### CARS & TRUCKS

MANCHESTER AUTO & TRUCK WRECKERS
"Western Canada's Largest"
229 61st Ave. S.W.
AL 5-7373 Calgary AL 5-6776
15-tfx

1956 METEOR Rideau Sedan with 33,000 miles, automatic transmission. In good condition throughout. Contact R. Auestad, Milo. 17-2p

WHEEL ALIGNMENT and Wheel Balancing. Stop road wander and tire wear. Phone 96 for appointment. Wheat Centre Motors, Vulcan.

USED PARTS for most cars and trucks. Wheat Centre Motors Ltd., Vulcan. 36-tfc

### GRAIN & FEED

CERT. No. 1 Victory Oats, $1.20 per bus.; double cleaned Rodney oats, eligible for registration, 43 lbs., free of wild oats, $1.00 per bus.; reg. No. 2 Newal barley, free of smut, $1.25 per bus. Clayton's Pure Seed Farm, Phone res. 121, farm 2017, Vulcan. 18-2x

### HOUSES & FARMS

CHOICE SECTION— Good buildings close to Vulcan. J. Lundy Findlay, Realtor, Vulcan. 18-3x

5 ACRES good land adjacent to Vulcan for sale or rent. Fully modern house and other buildings. Suitable for feed lot. Apply Lyle Hubbard, Phone 399, Vulcan. 16-3x

468 ACRE FARM, 2 miles west and 2 miles north of Vulcan. What offers? J. Lundy Findlay, Vulcan. 18-3x

HOUSE— New Ranch type house, ½ mile west of High River, well landscaped, two stone fireplaces, indoor barbecue, stainless steel counter tops, hand split shakes, 4-ft. eaves, thermo-pane windows, double garage. $28,000. Phone 91-3712, George Wambeke, High River. 17-2x

HOUSE for sale, 5 rooms and bath, oil heat, well located. Good terms available. Phone John Wolfe, 11, Vulcan. 28-3c

LAND— ¼ Section Farm Land for sale. 130 acres cultivated, 30 acres in grass. J. B. Swartz, Blackie, phone 917-11. 17-2p

4-ROOM COTTAGE with bath, for sale. 150-ft. frontage. Located on west side of Vulcan. Phone 63 or 136. 3-tfx

SIX ROOM HOUSE in real good condition, 3 bedrooms, large living room, modern kitchen, utility room, including electric stove almost new, refrigerator, broadloom rug, fireplace, new gas furnace. Good garage. M. R. Morrison, Vulcan. 18-2p

### FOR RENT

ROOM for rent, comfortable. Phone 283, Vulcan. 18-tfc

SINGLE ROOM for girl in Bruce Block. Electric rangette. Available Nov. 1. Apply L. Bucher, Phone 399 after 5:00 p.m. 13-tfc

### WANTED

WANTED— Listings on farm land. Have several enquiries so listings urgently needed. J. Lundy Findlay, Realtor, Vulcan. 7-tfx

WHEAT Wanted, Cash or Trade. R. C. Fraser & Son, Phone 2247, High River. 5-tfx

### WORK WANTED

PHONE 153— Interior & Exterior painting; paper hanging; window service; enlarging basements; minor carpenter work; laying tile and lino; finishing old, new or antique furniture; trimming hedges. Cash or trade for services. W. J. Irwin, Phone 153, Vulcan. 13-tfc

### ESTRAY

LOST— Long Yearling Heifer Calf, branded OL under half-circle on right shoulder, from Majorville Community Lease. Belongs to Harvey Boyd, Lomond. 18-3p

LOST— 2 Steers, branded SW over bar on right shoulder. Any information please phone R714, Vulcan, collect. W-17-2x

LOST— Yearling Hereford Heifer, no horns. Brand T diamond right hip. Joe Lievoort, 11 miles east of Nanton. Phone R1311, Nanton. 17-2x

LOST— Hereford Bull, registered, also strayed to our farm at Carmangay, a Hereford Bull. Phone R204, Carmangay or R603, Champion. 17-2p

### LOST

LOST— Full wheel disc from 1955 Dodge in business section of Vulcan. Finder please phone 36. 17-nc

### HELP WANTED

WANTED— Woman or girl for general housework, one or two afternoons a week. Please write Box A, Vulcan Advocate, giving name and telephone number. tfnx

TOWN AND RURAL HOUSEWIVES!

Earn $2.00 to $5.00 an hour selling Avon's Christmas Gifts in your spare time.

Write:—
MISS. L. BRADD,
1424 44th St S.W.,
Calgary, Alberta.
18-1x

### EDUCATIONAL

**BE A HAIRDRESSER**

Join Canada's Leading School. Great Opportunity. Learn hairdressing — pleasant dignified profession — big wages. Thousands successful Jacobson's graduates. America's greatest system. Illustrated catalog free. Write or call Jacobson's Beauty Academy, 128A 8th Ave., West, Calgary, Alta.

### NOTICES

FOR COMPLETE Insurance service (fire, auto, life, etc.) see J. Lundy Findlay, Vulcan. 9-tfx

ALBERTA SCHOOL BUS OPERATORS' ASSOCIATION
2nd ANNUAL CONVENTION

Will be held in the Strathmore Memorial Hall, Strathmore, commencing at 9:00 a.m. on Saturday, Dec. 3, 1960.

All owners and owner operators of school buses are welcomed. If you are not as yet a member of our organization, come to the convention and see for yourself the benefits you can realize. Those who drive for a school board or county and resultantly do not own their own school buses, are asked to come to the social part of our convention commencing at 8:00 p.m., Saturday evening. Parents of school children and teachers are most welcome to the social part of our convention. For further particulars and reservations, please contact, E. W. Buker, Regional Vice-president and Convention Chairman, Alberta School Bus Operators' Association. Phone R2809, Strathmore, Alta.

RANCHERS 4th ANNUAL RANGE BULL SALE

High River Auction Mart
THURSDAY, DEC. 8th

100 top quality Hereford Range Bulls from leading Hereford breeders, 12-30 months, to be sold UNFITTED, READY TO GO TO WORK.

— Auctioneers —
Gerry Going Warren Cooper

Operated by the
CALGARY DISTRICT HEREFORD CLUB

Bulls subject to policy "B" Bonus to Buyers
16-1x 18-1x

### LEGAL NOTICES

**NOTICE TO CREDITORS**

IN THE ESTATE OF ALICE ETHEL LEWIS, late of Vulcan in the Province of Alberta, Spinster, who died on the 25th day of September, A.D. 1960;

TAKE NOTICE that all persons having claims upon the Estate of the above named must file with the Solicitor for the Executrix of the said estate by the 8th day of January, A.D. 1961, a full statement of their claims and of securities held by them.

J. M. JAMISON
Solicitor for the Executrix
Vulcan, Alberta 17-2x

**NOTICE TO CREDITORS**

IN THE ESTATE OF CLARENCE UMSCHEID, late of Milo in the Province of Alberta, Farmer, who died on the 14th day of October, A.D. 1960;

TAKE NOTICE that all persons having claims upon the Estate of the above named must file with the Solicitor for the Executrix of the said estate by the 8th day of January, A.D. 1961, a full statement of their claims and of securities held by them.

J. M. JAMISON
Solicitor for the Executrix
Vulcan, Alberta 17-2x


**WALLY FRANKS**
**Auctioneer**
Lic. No. 239
Phone 470 Vulcan


# Increased Use Of Tree Belts

Approximately 2800 farmers received more than 1½ million free trees from the Alberta Department of Agriculture this spring.

The trees, for use as farmstead shelterbelts and windbreaks, were supplied by the provincial nurseries at Brooks and Oliver.

An increase of 600 applications was recorded by the Department this year. According to P. D. McCalla, Supervisor of Horticulture indications point to an increasing awareness of Alberta farmers, concerning the value of trees for soil erosion control, farmstead shelter and beautification. Among the more popular species were spruce, caragana, poplar, willow, lilac, honeysuckle, maple, ash and elm.

### CARDS OF THANKS

We wish to thank our friends and neighbors for the wonderful tributes of sympathy and kindness extended to us during the loss of our beloved wife and mother. We wish to thank the ladies who served such a lovely lunch and especially to Dr. Koziol and to the Reverends Dawson, Sharpe and Hoel for the wonderful words of comfort extended to us.
—R. Maronde and family,
Champion. 18-1x

We wish to convey our sincere thanks to our many friends for the expressions of sympathy and kind help during our recent bereavement. 18-p
—The Walker Family, Lomond.

We would like to say thank you to all our friends and neighbors for the farewell party given in our honor, to those who supplied lunch, to the orchestra, for the gifts and the thoughtfulness of everyone. We want you to come and visit us in Lethbridge at 510 25th St. South.
—Freddie and Viola Mensinger. 18-x

The family of the late Charles R. Adams of Lomond wish to express their appreciation and thanks to their many friends for the kindness shown in their recent bereavement and for the beautiful floral tributes and the many lovely cards also a special thanks to the choir and to the Milo IOOF Lodge.
—James Adams, Alec and Jean Fraser and family. 18-p

### CHURCH NOTES

**THE WHEATBELT MISSION**
**The Anglican Church of Canada**
**Rev. R. H. Johnson**
**2nd Sunday in Advent, Dec. 4th**
St. Aldheim, Vulcan—
11:00 a.m.— Holy Communion and Church School
St. John, Lomond—
3:00 p.m.— Evening Prayer

**UNITED CHURCH OF CANADA**
**VULCAN**
**Rev. Donald A. Sharpe, Minister**
11:15 a.m.— Service
12:15 p.m.— Sunday School

**PENTECOSTAL CHURCH**
**G. W. Lagore, Pastor**
10:30 a.m.—Sunday School
11:30 a.m.—Morning Worship
7:30 p.m.—Evening Service
Services in the New Church
Everybody Welcome

**VULCAN CHURCH OF CHRIST**
**Anthony Pearce, Minister**
**Phone 457**
ALBERTA BIBLE COLLEGE DAY
Special Services at
11:00 a.m. and 7:30 p.m.
11:00 a.m.— E. G. Hansell, MLA
7:30 p.m.— Gospel Team
~~Dec. 11, at 7:30 p.m.— Great new~~ gospel film, "Angry Jungle."

**GRACE EVANGELICAL UNITED BRETHREN CHURCH**
**Rev. G. F. Wuerfel**
Sunday Services:—
10:00 a.m.—Worship Service
11:00 a.m.—Sunday School
7:30 p.m.—Evening Service
Week-day Services:—
Tuesday
7:30 p.m.—Prayer meeting
Thursday
7:30 p.m.—Youth Fellowship
A friendly welcome to all

**BETHEL LUTHERAN CHURCH**
**Rev. Walter Krenz, Pastor**
**— Vulcan —**
**Sunday, Dec. 4th**
2:30 p.m.— Divine Service
3:30 p.m.— Sunday School
Listen to "The Lutheran Hour," every Sunday at 9:30 a.m. over CFCN.

### TRAVERS

Commencing at 2:00 o'clock, Dec. 4, an Open House will be held in honor of Mrs. Lilly (Root) Bly on the occasion of her 80th birthday, at the home of her son-in-law and daughter, Mr. and Mrs. Russel McLeod of Travers.

Congratulations are going out to Mr. and Mrs. Ray Root who are the proud parents of a son, born Nov. 26.

### BERRYWATER

Miss Leone Jones of Calgary spent the weekend with her parents, Mr. and Mrs. Leonard Jones.

Mr. and Mrs. Jerry Sparks and girls of Calgary were Tuesday visitors at the Ed Richardson home.

Mr. and Mrs. John Hoobanoff and children of Vulcan were Sunday visitors at the Nick Hlookoff home.

Tuberculosis causes at least two million deaths yearly in the world as a whole — between three and four a minute.

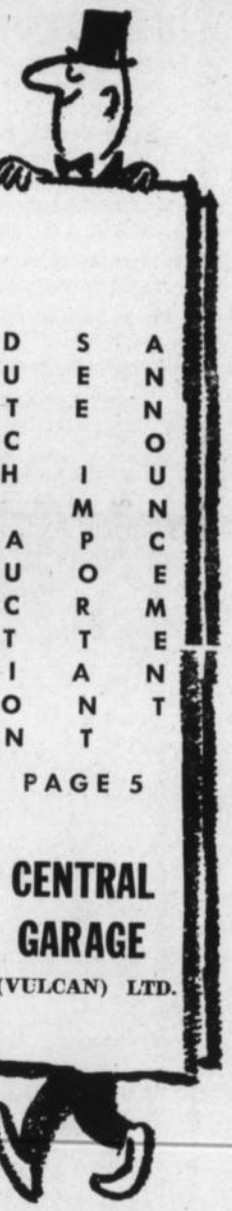



**GENERAL TRUCKING**
Livestock, Grain, Coal etc.
Day or Night — Any Time
**C. R. Middleton**
Phone R608, Champion or 413, Vulcan

**For** Dependable Service, Installations and Wiring at Lowest Possible Prices, see—

- FRIGIDAIRE APPLIANCES
- ZENITH RADIO AND TV SETS
- JACUZZI PUMPS
- GENERAL ELECTRIC APPLIANCES
- RCA WHIRLPOOL APPLIANCES
- RCA RADIO, TV AND STEREO SETS
- LIGHTING FIXTURES

**VULCAN ELECTRIC CO.**
— Phone 127 —

OPTOMETRIST
Dr. F. D. Nataros
Office in Dobbs Hotel
Vulcan
9 a.m. to 5:30 p.m.
daily including Saturdays
FOR APPOINTMENT
PHONE 85, VULCAN

## QUEENSTOWN

A good crowd attended the wedding dance of Mr. and Mrs. Fred Zaytsoff which was held in the Community Hall on Fridy evening.

Freezing rain Thursday night made all roads in the district a sheet of ice. Saturday morning at approximately 1:00 a.m. snow started to fall and continued to do so until mid-morning making road and walking conditions extremely treacherous.

Mrs. W. Taggart left for Nova Scotia last week due to the death of her son-in-law, Flt/Lft. W. Barry. Sympathy is extended to Mrs. Barbara Barry and her two sons in the loss of their husband and father.

The regular meeting of the Milo Cenral Home and School was held on Thursday evening. Mr. Coglan, Mrs. Roy McIntyre and another member of their choice was appointed to dwell in the Award Problem and submit their proposal at the February meeting. Lawrence Smith spoke on the Banff Workshop. Next meeting will be held in January.

Nan Nelson had the misfortune of cracking her collar bone when she fell at school.

**United Church Ladies Aid**

The Queenstown United Church Ladies Aid met at the home of Mrs. Don McCord on Thursday, November 25. Mrs. McCord acting as President also took devotional. Due to the small attendance it was decided to leave present officers as they are. Treasurer's report showed a profit of slightly over $100.on the turkey supper held earlier in the month. Ladies donated $10. to the Sunday School Christmas Fund, also gave treasurer permission to pay future utilities of the church. Only when business of importance arises will future meetings be held. Bazaar material on hand can be purchased by anyone wishing to buy it. Mrs. Bushell asked to buy the remainder of the quilt blocks and permission granted. Secretary was asked to write the Secretary of the Milo Board, Mr. Roy McIntyre, informing him that church services would not be held in the church next summer and that the Ladies Aid would not be responsible for any obligations thereto. Sick Convenors were dismissed as the organization being held together only to meet utilities and up-keep of the building and to assist the Sunday School if at anytime assistance was required, flowers and fruit to sick members would not be sent.

Isn't it peculiar that middle age always starts a few years earlier for the other fellow?

Safety is as simple as ABC-Always Be Careful!

Shop Early!

TIES New shipment of Ties with all the new shades of golds and greens. Boxed. At ..... 1.50 to 2.00

HAND PAINTED TIES, boxed ..... 2.50

DRESS SOX, boxed ..... 1.00 to 3.50

TIE & SOX SETS, boxed, to ..... 3.95

SHIRTS, boxed ..... 4.95 to 13.95

PYJAMAS, boxed ..... 4.95 to 7.95

McASKILE'S
MEN'S AND BOYS' WEAR LTD.

Lingerie for Christmas

BEAUTIFUL PEIGNOIR SETS
In white, Black, Pink and Blue.
Priced at ..... 15.95, 18.95, 22.95 per set

SLIPS
Tricot nylon, satin, crepe and Blendine
at ..... 2.99 to 8.95
PANTIES, some to match above slips,
at ..... .89 to 2.95

PANTIE AND HALF-SLIP SETS
White, Mint, Beige and Gold in medium and large, at ..... 2.99

SHORTIE AND FULL LENGTH GOWNS
In Nylon, Snuggledown and Flannelette.
At ..... 3.98 to 8.95

SHORTIE PYJAMAS
And the new Capri style ..... 2.98 to 7.95

Lounging Luxury

HOUSE COATS, DUSTERS AND PYJAMAS in nylon, crepe, satin and lined nylon,
at ..... 4.98 to 15.95

SEE NEXT WEEK'S ADVOCATE FOR PRE-CHRISTMAS SPECIALS

Betty Ann SHOPPE
VULCAN'S SMART STYLE CENTRE

Three Tips from Santa Claus for a Merry Christmas

Tip One

You can solve the problem quickly . . . and inexpensively . . . when it comes to choosing the RIGHT gift for relatives and friends, who pride themselves on keeping well informed. A subscription to the Vulcan Advocate is a gift they'll cherish . . . more than anything you could choose this year.

Tip Two

When you give a gift of a year's subscription . . . or more . . . you'll know it's a gift that's sure to please. It's easy too. Just mail your name and the name of the person to whom you want the paper sent, and we'll do the rest. We will see that an attractive gift card is sent, and that the paper is sent every week for a year, beginning at Christmas time.

Tip Three

Whether it's your Sister, Sweetheart or Mom or Mother-in-law, send the Advocate. There just is not another way to bring so much pleasure for a whole year!

THE VULCAN ADVOCATE
—Complete Coverage of the County of Vulcan—
— $3.00 per year —

WHERE DID HE GET THE PANTS?

Primitive man was so puny an animal we might wonder how he got the skins he wore. One theory is that the other animals laughed themselves to death at the sight of him.

But man had the last laugh—by putting nature's energy to work he became earth's most powerful creature.

In Canada our most important energy source is petroleum. The reason—oil is made available wherever it is needed, the price is right, and product quality has been constantly improved. Gasoline octane, for example, is ten points higher now than it was ten years ago—while in the same period the amount Imperial receives for a gallon of gasoline has gone *down*.

Esso
IMPERIAL OIL LIMITED
... for 80 years Canada's leading supplier of energy

# Unseen Industry Benefits Canadians Everywhere

## National Pulp and Paper Day Marks 150 Years of National Contributions

Canada's pulp and paper mills, generally located in the hinterlands, are unseen by most Canadians, yet the entire country benefits from the operations of this one great enterprise that is the nation's leading producer and exporter.

The pulp and paper mills convert the forest harvest into a variety of products, including the newsprint for this and all other Canadian newspapers. In addition to meeting Canada's paper, paperboard, and pulp requirements, the industry accounts for more than a fifth of the value of all Canada's exports. The industry is also the nation's leading manufacturing employer and wage-payer. Hence, its operations stimulate and quicken every facet of trade, commerce, agriculture, and business in the land. For example, pulp and paper is the chief user of the railways and by far the leading consumer of electric power in Canada. It is also a leading buyer of chemicals, mill supplies, and industrial equipment.

To feed their woodsworkers alone, the mills buy each year, some 14 million pounds of meat, 20 million eggs, 10 million pounds of flour, 3 million cases of canned milk and more than 6 million pounds of powdered milk and other dry foods. Thus the industry is also a leading purchaser of agricultural commodities.

In a pulp and paper day statement, R. M. Fowler, president of the Canadian Pulp and Paper Association said, "This day will serve to remind us that we are in a period in which the world will make increasing demands on Canada for pulp and paper. Conservative estimates reveal that world demand will double in the next fifteen years," continued Mr. Fowler. "This means that Canada, with her resources, will be in a position to increase greatly her foreign trade." This will provide still further opportunities for the millions of Canadians whose livelihood depends, directly and indirectly, on the well-being of the pulp and paper mills.

With a variety of events, the mills of the industry are setting aside a Day as a reminder to all within the industry of their growing trading responsibilities. Equally important, it will create a wider understanding of the importance of the forests upon which the prosperity of Canada so largely depends.

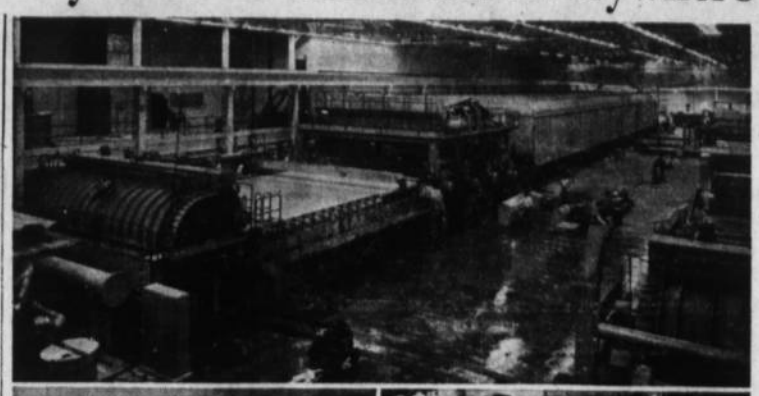

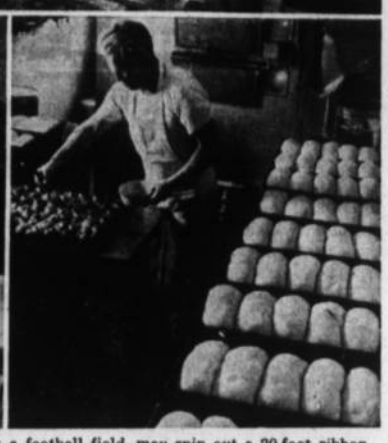

A giant newsprint machine (top), as long as a football field, may spin out a 20-foot ribbon of paper at speeds of more than twenty miles an hour. Canadian mills, with a newsprint output three times that of any other country, supply almost half the free world's newspaper pages. Each day they produce the equivalent of a five-foot ribbon of paper stretching from Toronto to Baghdad. Below, a pulp and paper logger gets ready to move a log, the industry's raw material, while a camp cook prepares a daily batch of pastries and bread.

# District News

## KIRKCALDY

Spencer Lewis entered the Calgary General Hospital on Monday to undergo surgery on his eyes. His friends of the district wish him a speedy recovery.

Mr. and Mrs. Morley Scobie and family motored to Calgary on Sunday to visit relatives.

A. J. Maisey visited relatives in Calgary over the weekend.

Darrel Maisey spent the weekend with his parents, Mr. and Mrs. Bert Maisey.

Mr. and Mrs. Fred Selland visited their infant son in Lethbridge Hospital on Thursday of last week.

Donald Mallory accompanied by Mrs. Glen Bateman and June motored to Edmonton on Thursday of last week. The former visited with Buster Carnegie who is attending the University of Alberta. They also visited with the Kennedy children at Viking, Alta.

**Women's Institute**

Miss Nettie Ware was hostess for the Kirkcaldy WI on Nov. 23, with 11 members and five visitors present. Mrs. Calvin Hollister presided with Mrs. Glen Greene as secretary. Roll call was answered with, "An idea for Christmas table decoration."

Reports were given on library, rest room and sick committees. It was voted to send $2.00 to cover the institutes share of expense for International Friendship Day held in Lethbridge. Information on a sewing clinic to be held in Kirkcaldy Hall at the end of January was discussed and arranged for. A donation of $5.00 was voted to be sent to Care.

It was decided to buy plastic cloth for table cloths for the Kirkcaldy Hall. Miss Margaret Locke, public health nurse, spoke on "Improving Health in Nations," and also answered questions asked her by the members. This talk was very interesting to all members.

Birthday gifts were presented to Mrs. Ivan Adams, Mrs. Morley Scobie from their Sunshine friends. The tea draw was won by Mrs. M. Scobie.

The next meeting held will be a social evening at the home of Mrs. Bert Maisey on Dec. 15.

Lunch was served by the hostess.

## VULCAN WEST

Friends of Eva Andrews will be pleased to know she has returned from the local hospital.

Mr. and Mrs. Clarence Brown and family attended the 25th wedding anniversary of Mr. and Mrs. John Christie of Mossleigh Saturday evening.

Warren Fisher celebrated his seventh birthday with a skating party on Wednesday. Seven little friends and his Grandmother Allan of Vulcan attended. Supper and games brought an enjoyable party to a close.

Allan Fisher was home from school last week with the flu.

Mr. and Mrs. Sokal of Calgary were visiting at the home of Mr. and Mrs. Dave Dymetar for a few days last week.

Henry Hanna and Larry Park were visitors of Brook Fisher last Friday, to celebrate his birthday.

Mr. and Mrs. Bob Hutton and Donna were Calgary visitors on Friday.

The Rural Fire Protection Committee is canvassing the Alston district.

Mr. and Mrs. Jim Clark and family have moved to town for the winter.

Mr. and Mrs. Harry Smith were Claresholm visitors on Wednesday.

Dale Clark and Miss Pat Carscadden of Calgary were weekend visitors at the Jim Clark home.

Mrs. Jim Clark was a Calgary visitor Sunday and Monday. While there she visited her father, Fred Symington who is a patient in the Colonel Belcher Hospital.

For the Sportswoman

Norwegian Patterned Sweaters
In bulky knit orlon. Lovely colors and styles ..... 12.95

FINE WOOL SOX ..... .89
KROY WOOL AND ORLON ..... 1.25

The Fashionette
Fashion As You Like It
Ladies' Wear — Millinery — Accessories

For Brighter Christmas

Get your DECORATIONS from our fine stock. Rope, Tinsel, Bulbs, Christmas Crackers, etc.

Choose from our varied selection of COSMETICS AND GIFT SETS for men and women now — a small deposit will hold any item for you.

Mitchell's Pharmacy
John Mitchell, Phm. B., Phm. C.
John David Mitchell, B.Sc.
— Dispensing Chemists —
Rexall Remedies
Phone 12
Emergency Phone 49
"Prescriptions a Specialty"

ADVOCATE CLASSIFIEDS BRING SPEEDY RESULTS

MARSHALL WELLS your CHRISTMAS STORE

Sale Dates: Dec. 1 to 10 inclusive

MUSICAL SEWING BASKET
4.98
Reg. 6.95—Waltz tune. Plays when lid is lifted. Padded inside, wicker case. Includes sewing kit.

TRAVEL CLOCK
Reg. 4.98
3.98

Has jewelled movement, luminous hands. Folds into compact case covered in simulated leather.

ELECTRIC CORN POPPER
With separate hot plate and glass cover. Reg. 4.95, for ..... 3.88

WESTINGHOUSE NEW PORTABLE HAND MIXERS
Reg. 26.50, for 19.95

LADIES' TWIN LUGGAGE SET
18" overnight case and 21" wardrobe with hangers. Assorted colors. Reg. 21.88 for 17.88

"LITTLE PRINCESS" DOLL
7.49
Reg. 10.95 —
A 28" beauty to delight any little girl. Saran hair, sleeping eyes, curly lashes. Beautifully dressed. Movable arms and legs.

Boys' and Girls' NAME BRAND WRIST WATCHES
One-year guarantee. Reg. 8.95, for .... 6.88

JOHN WOLFE HARDWARE
Your Christmas Store in Vulcan

WHAT ALBERTA MAKES . . . MAKES ALBERTA
BUY ALBERTA MADE PRODUCTS

Some of the oldest references to tuberculosis come from India and refer to the fact that the disease was causing the death of elephants. a German physician, isolated the germ which caused the disease and named it the tubercle bacillus.

**Christmas Cakes . . Order Early**

We are now booking orders for our famous Christmas Cakes. Just let us know the size you want and it will be ready when you want it. These cakes make excellent gifts for relatives. Please place your order as soon as possible.

**VULCAN BAKERY**

Phone 80 Fred deJong, Prop.

**Now On Display**

**New 1961 Plymouth Car Models**

NEW MACHINERY

- Come and see us about your tractor needs. We have an 88 Gas and Diesel Tractor on hand and our big 95 Super.

**HUBKA SALES & SERVICE**

MASSEY-FERGUSON FARM EQUIPMENT
Sales — Parts — Service
Plymouth-Chrysler-Fargo — Imperial Oil Products
Phones: Bus. 7; Res. 41
J. A. Hubka CARMANGAY

# Carmangay

The Town Council held their regular meeting at the village office on Monday, Nov. 21. Frank Dorogdi was appointed part-time constable and fire chief effective Dec. 1, 1960.

The Evening Birthday Club met at the home of Mrs. Irene Taylor on Saturday evening to help celebrate the occasion of her birthday; two members being absent. Mrs. Kaye Coombs directed several contests with the winners being Mrs. Irene Taylor, Mrs. Greta Soderquist and Mrs. Flossie White. A very delicious lunch was served by the hostess.

Mr. and Mrs. Ken Miller left Tuesday for a two or three week holiday at Manitou, Man.

Mrs. Rhoda Manson flew from Vancouver to be with her mother, Mrs. M. Minty, who is a patient in the Carmangay Hospital.

Dr. and Mrs. Hwozdecki motored to Lethbridge witth Mrs. Davidson where she will board a plane to return to her home in Port Arthur, Ont.

Mrs. Barbara Hwozdecki held a birthday party for her son Michael on the occasion of his fifth birthday on Monday, Nov. 21. Michael received many lovely gifts from his friends, for which he was very pleased. The children all sang, "Happy Birthday," to him and games were enjoyed by all. A delicious lunch was served, the highlight being the birthday cake.

**Curling Association**

The Carmangay Curling Association held their first general meeting of the season on Friday evening, Nov. 25. The curling season will be opened on Monday, Nov. 28, with an open free mixed bonspiel.

A turkey curl will be held on Friday and Saturday evenings, Dec. 9 and 10. A jackpot bonspiel is slated for Dec. 17 and 18. The club will hold their annual bonspiel the week of Feb. 27, through to March 4.

High School curling will be open to students each Saturday. Regular square curling will start approximately Dec. 1.

A very active season is again in prospect for the club.

The season rates were set at two "500 Club" tickets for each man and one "500 Club" ticket for each lady or student curler.

**Sacred Heart C.W.L.**

The monthly meeting of the CWL Parish Council of Carmangay was held at the home of Mrs. Rudy Hubka on Wednesday evening, Nov. 23. There was a good attendance. President Mrs. West welcomed our visitor, Mrs. Patterson, to our meeting.

Social convener, Mrs. Bob Hubka asked for children's and babies' clothing so that she would be able to mail it to The Creche before Christmas. A motion was made that we each donate a jar of preserves to The Lacombe Home. Subscriptions were taken up to the League Magazine.

The January meeting will be held at the home of Mrs. Bill Hoffarth. Mrs. Frank Hubka won the raffle. A further chapter was read and discussed with Father Marien, from the book, "Father Smith Instructs Mr. Jackson." Father Marien imparted his blessing.

Following adjournment a delicious lunch was served by the hostess.

**West Country Club**

The West Country Club held their regular meeting at the home of Mrs. Mary McFarland, with nine members present.

There was an election of officers and are as follows: President, Mrs. Alice Knight; vice-president, Mrs. Lorali Craig; secretary-treasurer, Mrs. Jossie Bach.

The program was conducted by Mrs. Phyllis Clarke. Mrs. Rosella Hubka directed a contest. Mrs. Rosella won the hostess prize. The next meeting will be at the home of Mrs. Vilda Ohler.

**Anglican Church Guild**

The Anglican Church Guild met at the home of the president, Mrs. W. A. McIntyre, when the prayer for the meeting was led by Mrs. Ethel Collier.

A letter was read from a former rector, the Rev. J. C. Ruess of Ladner, B.C., sending greetings to the parish on the anniversary. The report of the 50th anniversary celebration showed it a success and well attended. The memorial fund is growing and enquiries will be made about the cost of a new altar. The names of some of the pioneers and others in the district will be recorded by the contributions to this fund.

The annual Christmas Carol Service will be held on Dec. 18, at 7:30 in the evening and is usually well attended by members and their friends. Some aprons have been made for sale by the ladies as there will not be a bazaar until March, 1960. The missionary calendars may be bought from the secretary, also "Sower" subscriptions.

The guild plans to hold a series of card parties during the winter and a pancake supper on Shrove Tuesday. A vote of thanks was moved to those who helped make the anniversary celebration a success. Thanks were also received from Mr. Fremstad, Mrs. McDougall, Mrs. Henson and George Simmons who were ill and received flowers from the jubilee. A donation was made to the vestry to help pay for the installation of natural gas in the church.

The next meeting will be at the home of Mrs. Wesley Knight on Dec. 29, as a Christmas party.

A discussion followed on letters and pamphlets received through the mail, many asking for donations, usually the senders of these texts and printed leaflets are not known here and it was felt they should be ignored in most cases.

A memorial to Canon T. B. Winter is being arranged and should be ready for dedication early in the new year.

Lunch concluded the evening.

**25th Anniversary Celebrated**

Immediate relatives of Mr. and Mrs. Loren Roemelle surprised them one evening in honor of their 25th wedding anniversary.

Guests present were Mr. and Mrs. Geo. Melvin of Nanton; Mr. and Mrs. Leo Copeland and family, Mr. and Mrs. Bill Roemelle and Glen, Mr. and Mrs. Thomas Henson and daughter Connie, Mr. and Mrs. Donald Roemelle of Claresholm, Mr. and Mrs. Rae Flitton and family of Champion; Mr. and Mrs. Mark Flitton of Lethbridge and Mr. and Mrs. Con Striethorst of Fort Macleod.

Singing, games and contests were enjoyed by the group. A buffet luncheon which was brought in by the guests was served.

Mrs. Roemelle's family presented the couple with a large mirror and Mr. Roemelle's family gave them a silver tray. The remaining guests presented them with an engraved silver bon bon dish. Mr. and Mrs. Roemelle graciously thanked the guests.

* * *

Mr. and Mrs. Loren Roemelle held a dinner party on the occasion of their 25th wedding anniversary on Sunday, Nov. 20. There were 24 guests present. A beautifully decorated cake, with 25 candles adorned the table.

Games and contests were enjoyed throughout the afternoon. Mr. Flitton showed amusing movie pictures recalling the growth of the family during the past years. A buffet luncheon followed.

* * *

On Tuesday evening, 14 couples gathered at the home of Mr. and Mrs. Loren Roemelle to help them celebrate their 25th wedding anniversary. Contests and games were enjoyed throughout the evening.

On behalf of the guests, Mr. and Mrs. Mel McLeod presented Mr. and Mrs. Roemelle with a silver covered bucket, the handle of which was tied with a large silver bow and contained a large amount of silver coins for which the honored couple expressed their sincere thanks.

The hostess, assisted by the ladies present, served a delicious buffet luncheon. This was followed by the group singing, "For They Are Jolly Good Fellows," which brought a very enjoyable evening to a close.

More than half the deaths from tuberculosis in Canada are men over 40.

All we like sheep have gone astray; we have turned every one to his own way; and the Lord hath laid on him the iniquity of us all.

He is despised and rejected of men; a man of sorrows, and acquainted with grief; and we hid as it were our faces from him; he was despised, and we esteemed him not.

Surely he hath borne our griefs, and carried our sorrows: yet we did esteem him stricken, smitten of God, and afflicted. But he was wounded for our transgressions, he was bruised for our iniquities: the chastisement of our peace was upon him; and with his stripes we are healed. —Isaiah 53: 3-6

advt. —A.C.F.

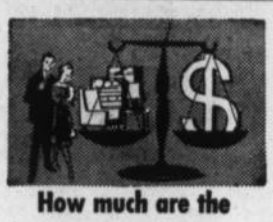

**How much are the contents of your home worth at today's prices?**

With prices rising the way they are, every year it costs more and more to replace what you already own. That's why it's smart to make sure your insurance coverage is *up to date*. Don't take any chances. Call us for a complete property insurance checkup.

**GIBB'S**
**Insurance Service**
PHONE BARONS COLLECT
Hours 8 to 5 — Phone 143
After Hours — Phone 57 or 121

**DANCE**
**Alston Hall**
**FRIDAY, DEC. 2**
Dayment's Orchestra
★ ★
Admission $1.00 per person
— Lunch Free —

**F. U. A.**
AUTO & FIRE
**INSURANCE**
with Co-operative
Fire & Casualty Co.
— DISCOUNT —
on Farm Cars and Trucks
BERT BLIMKIE
F.U.A. Insurance Agent
Phone 52, Carmangay
Alberta Wheat Pool No. 1

**The big man in trucks for 61! YOUR MERCURY TRUCK DEALER**

presents **PAYOFF '61**

■ NEW THAMES VAN & BUS—NEW ECONOLINE PICKUP ■ NEW DURABILITY—12,000 MILE WARRANTY ON ALL MODELS,* PLUS...100,000 MILE WARRANTY ON SUPER DUTY V-8 ENGINES ■ NEW RUGGED "TRUCK-BUILT" BIG 262 INCH SIX** ■ NEW SUPER DUTY "H" SERIES—DIESEL OR GAS ■ NEW FLEXIBILITY—OVER 600 PAYOFF-PROVED MODELS

Economy Series

**BIG ECONOMY** New Econoline Pickup and Thames Van and Station Bus offer outstanding economies in fuel, maintenance and servicing. Even weight distribution—up to 1935 lbs. payload—73 cubic foot capacity—Ease of side and rear loading—nimbleness in traffic and parking—these are just a few of the features that cut your operating costs.

Light Duty Series

**BIGGER CAPACITY** Choose from 10 pickups, five transmissions or 4-wheel drive models. G.V.W's from 5000 to 9800 lbs. Improved 223 cu. in. Six or 292 cu. in. V-8 available in all pickup models. Enjoy the comfort of driverized cabs, the safety of wraparound rear window vision standout style with agility for town or highway. Choose Flareside or Styleside with integral cab and body. Also in Mercury Light Class—Sedan Delivery, Two Parcel Deliveries.

Medium Duty Series

**BIGGER PERFORMANCE** from husky Mercury 500 and 600's. Frames, springs and shocks are improved and strengthened. G.V.W's range from 15,000 to 21,000 lbs. Mercury Medium Duty Trucks are available in chassis cab, tilt cab, school bus or parcel delivery models. Choice of 6 or V-8 engines.

Heavy Duty Series

**BIGGEST CHOICE** Mighty Mercury giants can be fitted to give you the exact combination of power and load-toting ability your job requires. Super Duty V-8's are available in a wider range of transmission-axle combinations. G.C.W.'s go all the way up to 75,000 lbs. 100,000-mile or 24-month warranty on all Super Duty V-8 engines.

Extra Heavy Duty "H" Series (Gas or Diesel)

**BIGGEST SELECTION** in the new "H" series, single and tandem axle models. Five Cummins Diesels, three Super Duty V-8 engines offer increased fuel economy, more torque, decreased maintenance costs. "H" series also features a new high-tilt cab to legally haul a 40' trailer in a 50' overall length. **Mercury parts and service are available for all models—everywhere you drive.**

*12,000 mile or one full year warranty, whichever comes first.
**Available February, 1961.

**MEET THE BIG MAN IN TRUCKS FOR '61**
**YOUR MERCURY TRUCK DEALER**

**Wheat Centre Motors Ltd.**

Phone 96 Vulcan

**DENTAL PLATES REPAIRED**

Same days as received
DIETRICH DENTAL LABORATORY
Ste. 1, McLeay Block
1 door east Garden Hotel
Phone FA-77244,
Lethbridge

## Professional and Business Directory

**Vulcan Clinic**
*Physicians & Surgeons*
A. D. TOMPKINS
M.D., L.M.C.C.
M. E. KOZIOL
M.B.; C.H.B.; L.R.C.P.; M.R.C.S.
Office Hours
10 a.m. to 12 noon — 2 to 5 p.m.
Phone 44 Carson Block, Vulcan

**J. M. Jamison**
BARRISTER - SOLICITOR
NOTARY PUBLIC
Bruce Block
Phones 39 or 28 Vulcan

**Dr. F. R. Schneider**
Dentist
BRUCE BLOCK, VULCAN
9 a.m. to 12 noon
1:30 p.m. to 5:00 p.m.
Tuesdays and Saturdays incl.
— Phone —
Office 176 Res. 429

**Dr. B. W. Tonken**
VETERINARIAN
VULCAN ANIMAL CLINIC
Phone 377 — Res. 447
If no answer phone 218

**Home Furnishings**
**Vulcan Furniture**
—Phone 53—

**McNARLAND**
Plumbing, Heating and Gas Fitting
COLEMAN FURNACES AND APPLIANCES
SALES AND SERVICE
Phone 379, Vulcan

**TEXACO PRODUCTS**
ALEX GRANT
Texaco Canada Limited
Phone: Bus. 150, Res. 164

**DANIELLS' TIRE SERVICE**
VULCANIZING AND RE-TREADING
Firestone Dealer
New and Used Tires
Will take wheat in trade
Phone 62, Vulcan

**Jesse & Emelson**
Farm Equipment Ltd.
John Deere Dealers
PHONE 50, VULCAN
We service all makes of
GENERATORS
DISTRIBUTORS
STARTERS
VOLTAGE REGULATORS
MAGNETOS
CARBURETORS
Dealer or Customer Service

**ALL-STATE AUTO INSURANCE**
You're in good hands with Allstate. Save money with Allstate.
PAT WALKER
Phone 1212, or Simpson-Sears Order Office

**G. A. SALES & COMPANY**
CERTIFIED PUBLIC ACCOUNTANT
Telephones
Bus. 277 Res. 118
Vulcan, Alta.

FOR ALL CLASSES OF
**INSURANCE**
Life - Fire - Auto - Hail
—SEE—
R. E. CHAPMAN
Phone 39 — Lomond

**Montie's Barber Shop**
Montie Findlay
—SPORTING GOODS—
Phone 231 Vulcan

**NEAL DUMKA**
—AGENT—
- Maple Leaf Petroleum Ltd. Products
- UFA Farm Supplies
- CCIL Machinery

Phone 129, Vulcan

Agent For
**B-A PRODUCTS**
Harold Boutland
Ph. 238r2 Res. 238r3

**IMPERIAL OIL PRODUCTS**
Imperial Esso Products
N. Bucholtz
Phone 60 Res. 60

**Gordon A. Crighton**
PHOTOGRAPHER
Phone 2602 High River

**J. Allen Baker**
AUCTIONEERING SERVICES
at your request
PAST PERFORMANCE YOUR GUARANTEE
Phone 9130-11, High River
or write P.O. Box 29
Cayley, Alta.
License No. 207

**JOHN SIMPSON**
PLUMBING — TINSMITHING
HEATING — GAS FITTING
Business Phone 58, Res. 52
VULCAN - ALBERTA

**Frank McNiven**
AUCTIONEER
Phone 91733, Blackie
LICENSED AND BONDED
License No. 224

**Canadian Legion**
B.E.S.L.
VULCAN BRANCH NO. 21
Complete Club Facilities
Visiting Members Cordially Welcome

**MEMORIALS**
Cement Grave Tops
Fibreglass Grave Tops
LES JOHNSTON
Phone 395, Vulcan
Agent for
EDMONTON GRANITE, MARBLE & STONE CO.

DEBBIE SELMES looks pretty pleased with herself, for not everyone has the chance to ring the bell on a fire engine. Debbie has muscular dystrophy, and her friend Platood Chief Ashley has invited her to signal the start of the 1960 March for Muscular Dystrophy — a fund-raising drive to finance research into the disease. The success of the March will depend largely on the help of firefighters all over Canada.

—Photo: Vello Muikma

# District News

## MAJORVILLE

The least said about the weather of the past few days the better suffice to say it's been cold and below zero, with snow falling for the last two or three nights. Harvesting must now be officially over for this season. Bert Clemmons was down from Calgary last weekend and combined a patch of sunflowers.

Mr. and Mrs. Donald Clemmons and Brenda Lee of Calgary were visitors at the Francis home last Sunday.

Mr. and Mrs. Bill Kiemele received word during the week of the death in Durham, Ont., of their son-in-law, George MacDonald. George worked for Gilbert Vooys while he was in this part of the country and returned to Ontario several years ago. He with Mrs. MacDonald and family visited around the district last summer. Surviving are his widow, Hazel, four children and several relatives in Ontario.

Mrs. Bill Clements spent a few days last week visiting at the home of her son-in-law and daughter, Mr. and Mrs. Hap Heather.

Mr. and Mrs. Ellis of St. Pauls, were guests for a week at the home of the former's brother-in-law and sister, Mr. and Mrs. Jimmie Dew.

A rather odd accident befell one of Jim O'Learys' hired help. The fellow stores his suitcase under his bed and on reaching down to pull the case out he caught his chin on the bottom of the bed and in doing so dislocated his jaw. A trip to Vulcan with an overnight stay in hospital was necessary to correct the damage. It was reported that he is now progressing towards recovery.

Mr. and Mrs. Hugh Winch were dinner guests at the home of Mr. and Mrs. Ivan Winch in Milo last Sunday. The occasion was a farewell dinner in honor of Mr. and Mrs. Gordon Winch who left last week for Seattle, Wash., where they will make their home.

Mr. and Mrs. Bill Armstrong and Fay of Lathom were recent visitors at the home of Mr. and Mrs. Fred Bertschy.

Mrs. Francis went to Calgary on Sunday where she entered the General Hospital and will undergo surgery this week. Best wishes for a speedy recovery are sent to her.

Friends will be sorry to know that Mrs. Calvin Seabeck (nee Margaret Winch) was a patient in the Carmangay Hospital where she underwent an operation. We are happy to report she was recovering well.

Several neighbors called at the home of Mr. and Mrs. Lewis Greaves during the week, the attraction being the new granddaughter who was visiting with her grandparents for the first time. Mother of course was also a visitor.

Mr. and Mrs. Fred Bertschy, Jr., accompanied by Mrs. Bertschy, Sr., were visitors to Calgary on Thursday.

John Bartsch is out west of Caroline on a big game hunt this week.

Foretelling another wedding is the engagement of Leonard Kiemele and Miss Irene Kunkel of Armada. Congratulations and best wishes go their way. Leonard is the son of George Kiemele.

## EASTWAY

Mr. and Mrs. Sydney and infant daughter, Donna Jane of Longview and Mr. and Mrs. T. Board and Mr. and Mrs. D. Fetters of Arrowwood were Sunday visitors at the Frank Wyatt home.

Several friends of Mr. and Mrs. F. Mensinger from this district attended a farewell party in their honor at the Reid Hill Hall last Friday night.

Mr. and Mrs. M. Goldthorpe and family were Sunday visitors with Mr. and Mrs. A. West of Lomond.

Mr. and Mrs. Allan Sinclair visited the latter's father, J. Smith last Thursday in High River. Mr. Smith was a recent hospital patient.

Norma Rushfeldt entertained five little friends Monday on her fifth birthday.

Mr. and Mrs. Wm. Burgess returned home on Sunday. While there they attended the funeral of Alberta's sister, Mrs. Noble.

Calgary visitors this week were Mr. and Mrs. Howard Tharle and David, Ivo and Allan Love.

Mr .and Mrs. Harry Washburn and Lois were square dancing in Calgary on Saturday.

Mr. and Mrs. Charlie Ames of Grand Prairie were weekend visitors at the home of Mr. and Mrs. Ivo Love. While here they also visited several district families.


**A. & J. Drilling Co. Ltd.**
WATER WELL DRILLING
Apply or see
CLIFF ANDERSON
Phone 154 Vulcan

**Les Coombes**
BARBER
Shears Sharpened
Razors Honed
Centre Street, Vulcan

**INSURANCE**
Contact
WES FULTON
—at—
J. M. JAMISON INSURANCE AGENCY
Auto — Hail — Fire
Casualty
Educational Savings Plans
—Phones—
Bus. 28 Res. 605

**NICHOLS TILLAGE TOOLS**
A complete line of Tillage Tools designed for Western Canadian conditions. Oil hardened and tempered for longer life.
COMPARE THE WEAR
Write for literature and the name of the Nichols Dealer nearest you
Dealer Inquiries Invited
CANADIAN DISTRIBUTORS
NOBLE CULTIVATORS LTD.
BLADE
NOBLEFORD, ALBERTA, CANADA

MILO MOTOR SERVICE ..... MILO
H. L. GOLDTHORPE ..... LOMOND
BRIGHT ROBERTSON ..... CARMANGAY
M. R. MORRISON LTD. ..... VULCAN

**A Gift Problem You Cannot Solve?**
CHOCOLATES ARE AN APPROPRIATE GIFT FOR EVERYONE
All Varieties of:—
- Neilson Chocolates
- Moirs Pot of Gold Maraschino Cherries
- Rowntrees Dairy Box
- Cadbury's Chocolates

—All box chocolates are decorated for Christmas—
**Vulcan Pharmacy**
Phone 432 "Prescriptions a Specialty"

**OPEN NEXT WEEK**
**Central Garage**
All Gasoline Pumps in Vulcan will close at 6:15 p.m. weekdays and will remain closed on Wednesday afternoons, Sundays and holidays, with the exception of the service station named above, which will remain open until 8:00 p.m. every day for one week and will be open from 10:00 a.m. until 8:00 p.m. on Sunday and holidays, commencing
**Sunday, December, 4**

You're Invited To Drive A '61 Chevy
**ONCE AROUND The Block**

**FREE!** WITH EACH TEST DRIVE DINAH SHORE'S CHRISTMAS RECORD (WHILE THEY LAST)
JUST FOR THE FUN OF DRIVING A CHEVY ONCE AROUND THE BLOCK

**Richardson & Gould Ltd.**
Phone 19 Chevrolet — Oldsmobile — Case Vulcan

**Christmas**

. . . will soon be here with the accompanying round of dinners, parties, etc.

During this season most of us eat more than we should—but everything tastes and looks so good.

This year, why not give your stomach a rest? Instead of overeating, try a glass of METRECAL.

Instead of those in-between snacks and meals that add to your weight, take a glass of METRECAL.

You can also freeze a dish of METRECAL and eat it like ice cream.

**Mitchell's Pharmacy**

— PHONE 12 —



**Wedding Invitations**

Fine quality stock and careful work man ship are combined to produce wedding stationery that will please you.

THE ADVOCATE


## Brief Items of Local Interest

The regular meeting of the O.O.R.P. will be held on Friday, Dec. 9, at 8.00 p.m., in the IOOF Hall. 18-x

Open Shower will be held on Friday, Dec. 9, at 8:00 p.m. in the basement of the Church of Christ in honor of Miss Louise Lundgren. Everybody welcome. 18-x

Marvin Kuykendall of Medicine Hat was a weekend guest at the C. L. Kuykendall home.

Congratulations are being received by Mr. and Mrs. John Wolfe on the birth of a daughter, on Wednesday, Nov. 23, at the local hospital.

Mr. and Mrs. Ross Clark entertained recently at a dinner party at the Vulcan Cafe, in honor of Stanley Tuttle, the occasion being his birthday.

Mrs. Virgil Vaughn of Champion visited at the Percy Myers' home on Saturday.

Mr. and Mrs. Bill Nolan and family, who have lived at the Edward Armey farm for the past three years, moved to town the first of the week, taking up residence in the Muehler house on 4th St. S.

Mrs. Jim Clark and son Dale and Miss Carscadden journeyed to Calgary on Sunday to visit the former's father, F. L. Simington, who is recuperating after an operation in the General Hospital.

Miss Leota Viney of Olds spent the weekend recently, at the home of Mr. and Mrs. Charles Northcott.

Mr. and Mrs. Arden Ross (nee Fay Schmidt) whose marriage took place recently, have taken up residence in the Dave Schierman suite.

Mr. and Mrs. Simon Tuttle entertained at their home Monday, Nov. 14, on the occasion of their 49th wedding anniversary. A most happy evening was spent and the honored couple were the recipients of a lovely copper tea set, presented by the members of the family.

Friends of Mrs. Annie Taevere will be sorry to learn she had been confined to the local hospital. She is now at home again.

Friends of Dave Neville, Mrs. Montie Findlay and Mrs. Gordon Bell extend sympathy to them on the death, Monday, in Lethbridge, of their mother, Mrs. A. Moore. Mrs. Moore, who was 83 years of age, lived at one time in Vulcan and had many friends here.

Visitors this week at the home of Mr. and Mrs. Dave Neville are the former's sister, Mrs. Florence Ockley of Los Angeles, Calif., and Mrs. Ralph Buehler and children of Calgary. Ralph is presently attending a CIL Convention at Montreal.

Friends will be sorry to lean that George Lagore of the public school staff is a patient at the local hospital. During his illness Mrs. Ruby Schierman is substitute teacher for his class.

Little Leila Graham, daughter of Mr. and Mrs. Lloyd Graham, underwent an appendectomy at the local hospital Tuesday morning.

Friends of Mrs. Walter Frickelton will be sorry to learn that she had the misfortune to fall and break her arm, at her home at the weekend.

Rev. G. F. Wuerfel is attending the mid-winter convocation of the EUB Church in Edmonton, this week.

Mrs. Henry Lebsack and Calvin spent the weekend with relatives in Viking.

Mr. and Mrs. Bill Salvage and Mary were Calgary weekend visitors.

Word has been received here of the marriage Nov. 12, at Couer d'Alene, Idaho, of Mrs. Emma Zahnd and Peter Neilson, both of Calgary. Mr. and Mrs. O. L. Harvey of Spokane, Wash., were the only attendants. The happy couple will make their home in Calgary.

Mr. and Mrs. C. Ames of Grande Prairie have been renewing acquaintances in Vulcan and district for the past week.

Mrs. Bob Willard and Mrs. Gale Atkinson were Calgary weekend visitors.

Miss Shirley Pedersen of Calgary spent the weekend with her grandparents, Mr. and Mrs. E. G. McPherson.

Friends of Mrs. F. South, who has been confined to the local hospital for several week, will be pleased to know she has returned to the home of her son-in-law and daughter, Mr. and Mrs. Pete Schuler.

Mrs. A. J. Smith was a Monday visitor to Calgary.

**ENGAGEMENT ANNOUNCED**

Mr. and Mrs. Kenneth S. McLean of Milo wish to announce the engagement of their eldest daughter, Myrna Ann to Robert Earl Schmidt, only son of Mr. and Mrs. Emil Schmidt of Vulcan. The wedding will take place at 3:00 p.m. on Dec. 17, in the Milo United Church. 18-1p

**ENGAGEMENT ANNOUNCED**

Mr. and Mrs. Laurence E. Durand of Spondin, wish to announce the engagement of their eldest daughter, Velma Mary to John L. Piket, Jr., eldest son of Mr. and Mrs. John Piket of Vancouver Island, B.C. The wedding will take place in the First United Church, Hanna, Alta., at 1:30 p.m., on Dec. 17, 1960. Open House will be held in the Spondin Hall from 4:00 to 6:00 p.m. Friends and relatives please accept this as your invitation. 18-x

**OPEN HOUSE**

Mr. and Mrs. Vern Peterson will be observing their 50th wedding anniversary on Wednesday, Dec. 14, and cordially invite their friends to attend Open House at their home, 537 6th Ave West, High River, from 2:00 to 5:00 p.m. and 7:00 to 9:00 p.m. 18-p


**VULCAN THEATRE**

Matinee Sat., Dec. 3, 2:30 p.m.
Mon. Tues., Dec. 5-6, 8:00 p.m.
"THE PERFECT FURLOUGH"
Tony Curtis — Janet Leigh
Keenan Wynn — Linda Cristal
Cinemascope-Technicolor
Because morale is low at an Arctic military base, the army decides to award one of the men a perfect furlough, three weeks in Paris with the girl of his choice.
— also —
Selected Short Subjects

Thur. Fri. Sat., Dec. 8-9-10
One show Nightly at 8 p.m.
Double Feature Program
"THE JAYHAWKERS"
Jeff Chandler — Fess Parker
In Technicolor
Historic tale of vicious struggle for control of Kansas.
— and —
"MONSTER ON THE CAMPUS"
Arthur Franz — Joanna Moore
The screen's most terrifying monster. A science-fiction thriller.


The Canadian Legion this month celebrates its 35th anniversary with a new badge.

Although retaining the general shape of the old badge, the new one, designed by heraldic expert Alan Beddoe, Ottawa, incorporates many changes.

Chief change is in the dropping of the "British Empire Service League" after the name "Canadian Legion." This was made necessary when the Commonwealth Association, of which the Canadian Legion is a member, changed its name in 1958. It is now known as the British Commonwealth Ex-Service League.

While still associated with the BCEL, the Canadian Legion has deleted reference to the other organization on its new badge.

The Royal crown continues to denote service of Legion members in armed services. A single red maple leaf on a white background symbolizes Canadian, and the word "Legion" appears on the scroll at the base. Three poppies lie under the scroll. Around the border of the badge in Latin is the inscription: "We will retain their memory."

The new badge will be in general distribution in January.

THE WEATHER

Slightly warmer weather was forecast for Wednesday of this week, with the mercury expected to rise to about 40 above. Fields are covered with about three inches of snow.

The tuberculosis death rate in Canada is nearly twice as high for men as for women.


**Chartered Accountant**
T. G. (Gordon) Brown
Office Phone 171r2
Centre Street, Vulcan



# Christmas Values Continue

**LADIES' ARNEL PYJAMAS**
Capri style, dainty lace trim. Assorted colors. Small, medium, large. Reg. 3.50 at ..... **2.28**

**LADIES' SLIPPERS**
Composition soles, strong sewn uppers. Ideal casual wear. Choice of colors in small, medium or large. Reg. 1.69 pair, at ..... **.99**

**CARD TABLE COVERS**
Quilted plastic, cotton filled. Regular size in turquoise, green or wine. Reg. 1.49 each at ..... **1.29**

**TOWELS**
Striped terry towels, highly absorbent. Size 20x40 inches. Reg. .98 each, at ..... **.79**

**CUSHIONS**
Gay colored corduroy, filled with shredded foam. Size 17x19 inches. Exceptional value at ..... **1.98**

**BOYS' DRESS SHIRTS**
Just like dad's — complete with bow tie and cuff links. Neatly boxed. Size 4, 6, 8. Reg. 1.98 at .. **1.59**

**MEN'S SCARVES**
Good assortment of rayon and blended fabrics. Solid tones or colorful plaids. Each ..... **1.00**

**MEN'S CUFF LINKS and TIE BAR SETS**
Excellent assortment in attractive gift boxes. Reg. 5.95 per set. Feature value at ..... **2.95**

**88c Toy Table**
Dishes, dolls, pull-toys, large plastic race cars and numerous other items.

**Robinson Stores**
Dry Goods — Footwear — Notions



**December is here**

. . . and it's time to put gifts away. A small deposit holds any article in our store.

Choose from our wide selection of Jewellery, China, Crystal, Leather Goods, Clocks, Silver, etc.

BASSETT'S JEWELRY



# Vulcan Food Market

Phone 156 — Free Delivery Two Deliveries Daily — 11 a.m. and 4 p.m.
SHOP AND SAVE WITH QUALITY, FRESHNESS & VARIETY

# ANNIVERSARY SPECIALS

**From Dec. 1 to Dec. 14**

**Niblet Corn** Green Giant V.P. ..... 4 for .79

**Apple Juice** Sunrype . . . 48-oz. tins ..... 3 for 1.00

**Mr. Clean** King Size Bottle ..... .89

**Pickles** Rose Brand, Sweet Mixed, 24 oz. ..... .49

**Purex** ..... 8 for .99

**Marmalade** G.L.O. fancy 4-lb. tin .89

OCEAN SPRAY **Cranberry** Sauce or Jellied ..... 3 15-oz. tins for .79

**Jiffy** 2-lb. pkg. ..... 1.09

**Shop Early** FOR ALL YOUR BAKING NEEDS, MANDARIN ORANGES AND MIXED CHRISTMAS NUTS.

Alpha, Carnation or Pacific **MILK** Tall Tins 5 for .89

**Frozen Food Specials**

PURITY **Ice Cream** Vanilla and Flavours ½-Gal. .95

WELCH FROZEN **Grape Juice** 6-oz. 3 for .65

**Strawberries** Frozen . . . 11-oz. 3 for 1.00

LOWNEY **Marshmallows** Large Size, white or colored 1-lb. pkgs. 2 for .69



December 1-2-3 **RED & WHITE** SAVES YOU MONEY EVERY DAY December 1-2-3

PHONE 3 FULTON BROS. VULCAN

**PITTED DATES** Martin's Lotus, .. 2 lb. pkg. .53

**AUSTRALIAN RAISINS** Martin's 2-lb. pkg. ..... .45

**SOLO MARGARINE** 1-lb. prints ..... 2 lbs. .59

**STRAWBERRY JAM** Malkin's 4-lb. tin ..... 1.15

**LIBBY'S RIPE OLIVES** King size, tin ..... .33

**FANCY ASSTD. PEAS** Broder's 20 oz. .... 2 tins .45

**VEGETABLE SOUP** R & W 10 oz. ..... 4 tins .55

**TOILET TISSUE** Westminster ..... 8 rolls .89

**SCOTTIES 400's** White, Pink, Yellow .. 2 for .59

**JEWEL SHORTENING** 1-lb. pkg. ..... .29

**JEWEL SALAD OIL** 25 oz. ..... .59

**SWEETENED COCONUT** Martin's 14-oz. pkg. ..... .39

**AUSTRALIAN CURRANTS** Martin's 1-lb. pkg. ..... .27

**GOLDEN SEEDLESS RAISINS** 12-oz. pkg. ..... .27

**COMPLETE STOCK of Mixed Peel, Glaced Fruits, Glace Cherries, Shelled Pecans, Shelled Almonds and Shelled Walnuts.**

**CRANBERRIES** Late Howes, per lb. ..... .29

**GRAPEFRUIT** Texas Pink ..... 6 for .55

**CELERY** Green Pascal ..... 2 lbs. .29

**CAKE MIXES** Robin Hood family size. White, Choc., Banana, Cherry, Orange, Gold, Honey ..... 2 for .75

**HEINZ SPAGHETTI** In Tom. Sauce. 15 oz. 2 tins .39

**LIBBY'S CATCHUP** 13 oz. size ..... 2 bottles .49

**MEAT DEPARTMENT—**

**COTTAGE ROLLS** Approx. 2 lbs., per lb. .... .59

**TWIN PACK BACON** Approx. 1¾ lbs., per lb. .. .75

**SKINLESS SAUSAGE** Campfire ..... 3 lbs. 1.00